НОКТЮРН

А. ФИЛЬД

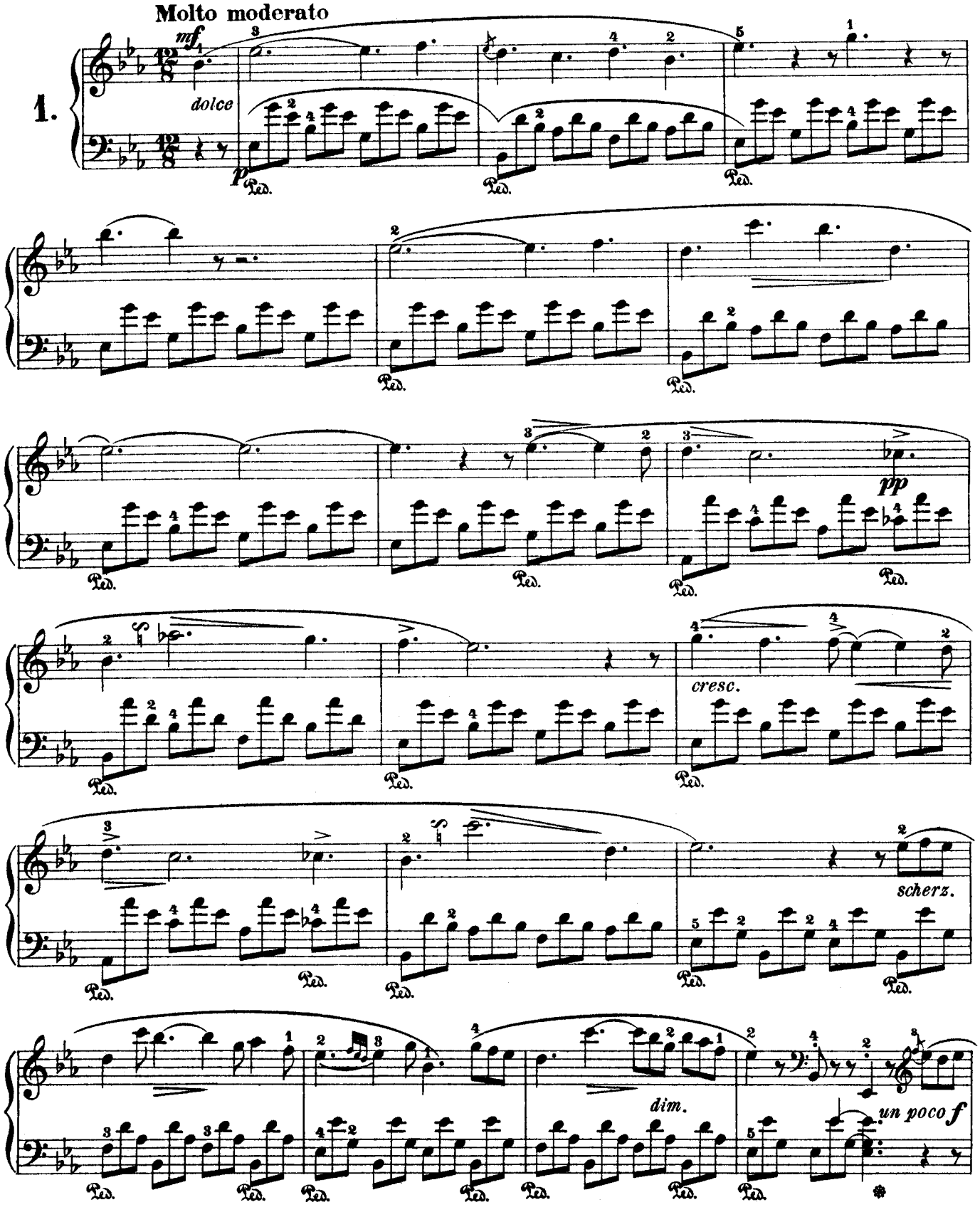

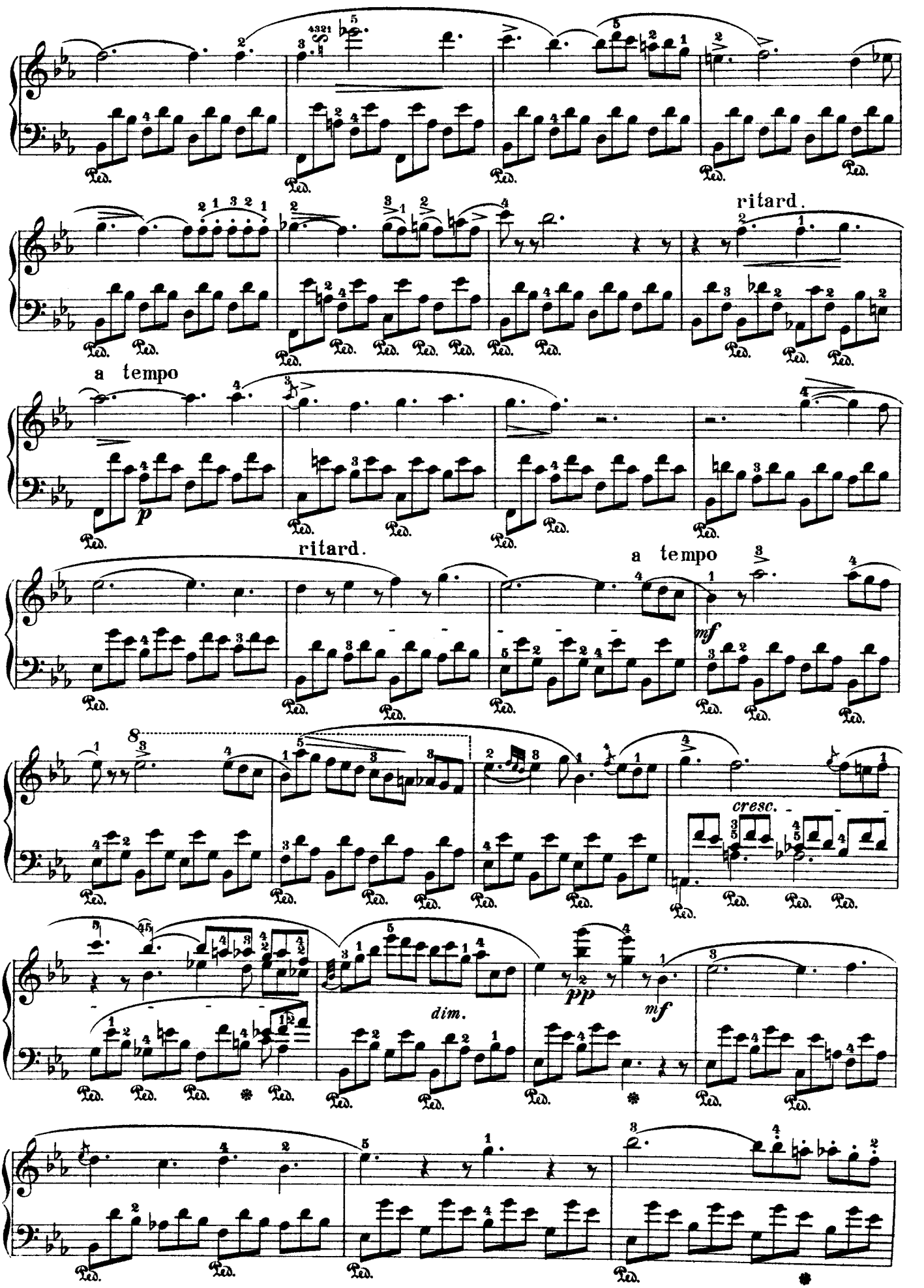
ritard.
a tempo
p
ritard.
a tempo
mf
cresc.
dim.
pp
mf

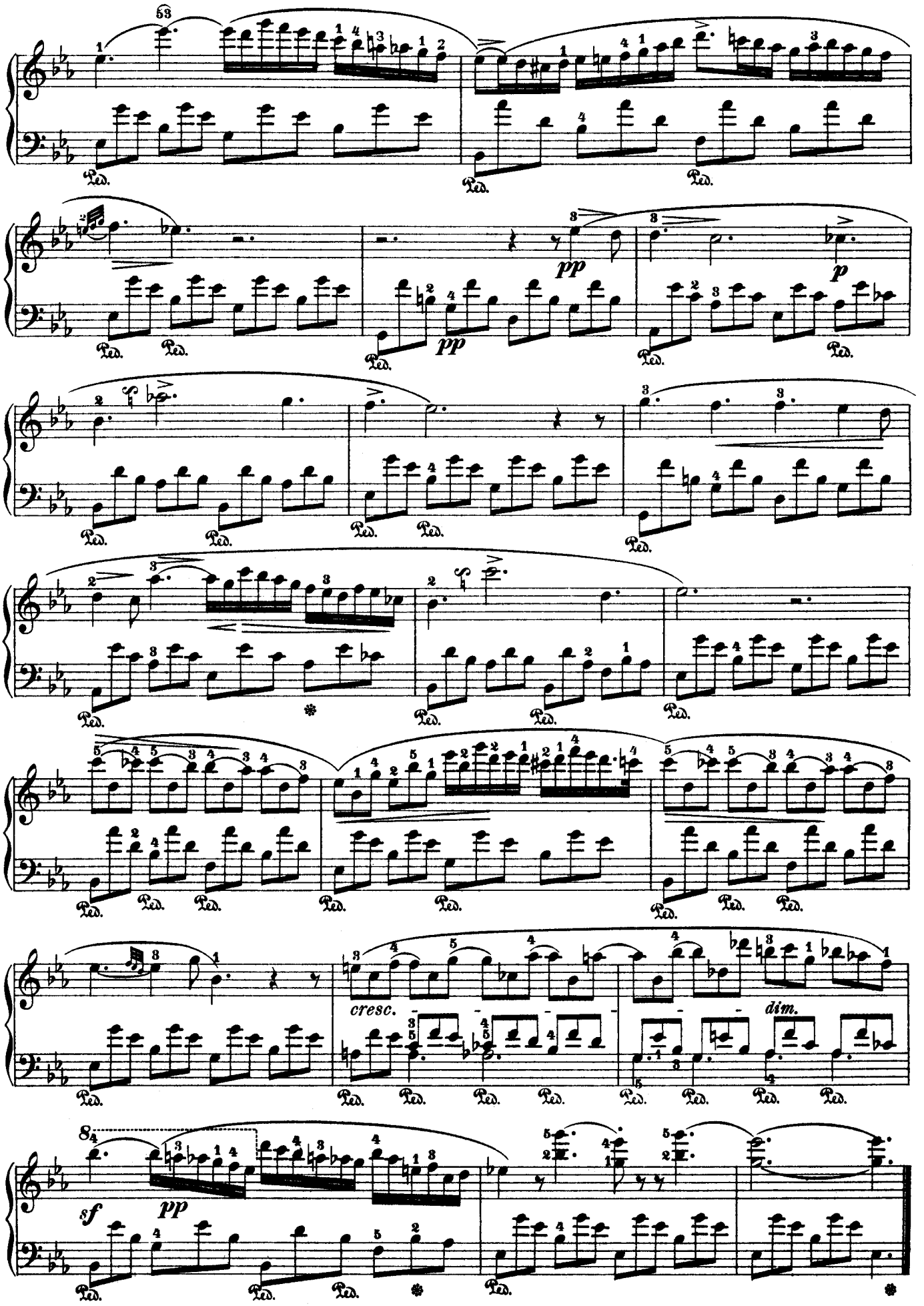
pp
pp
p
cresc.
dim.
sf
pp

НОКТЮРН

А. ФИЛЬД

Moderato e molto espressivo

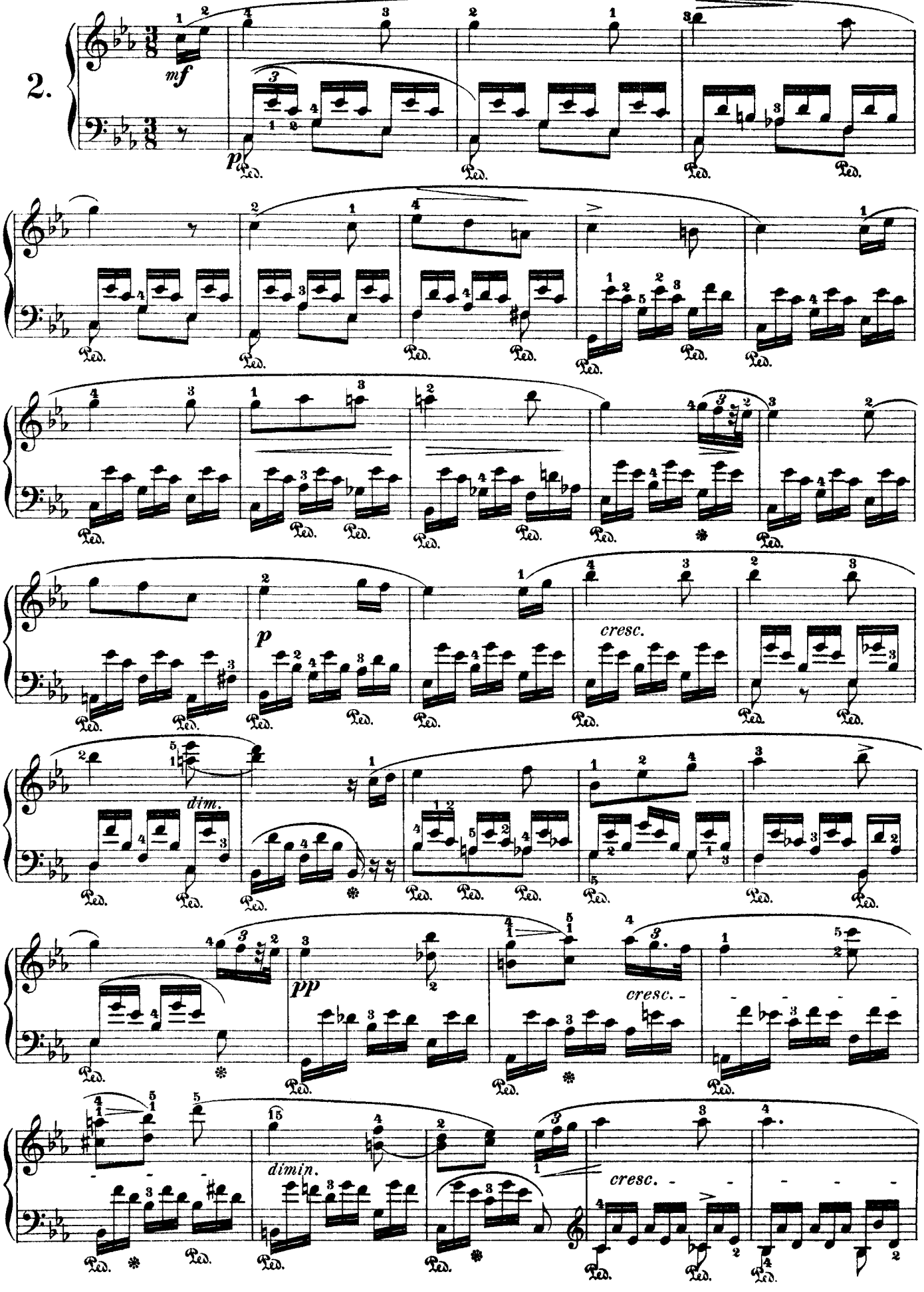

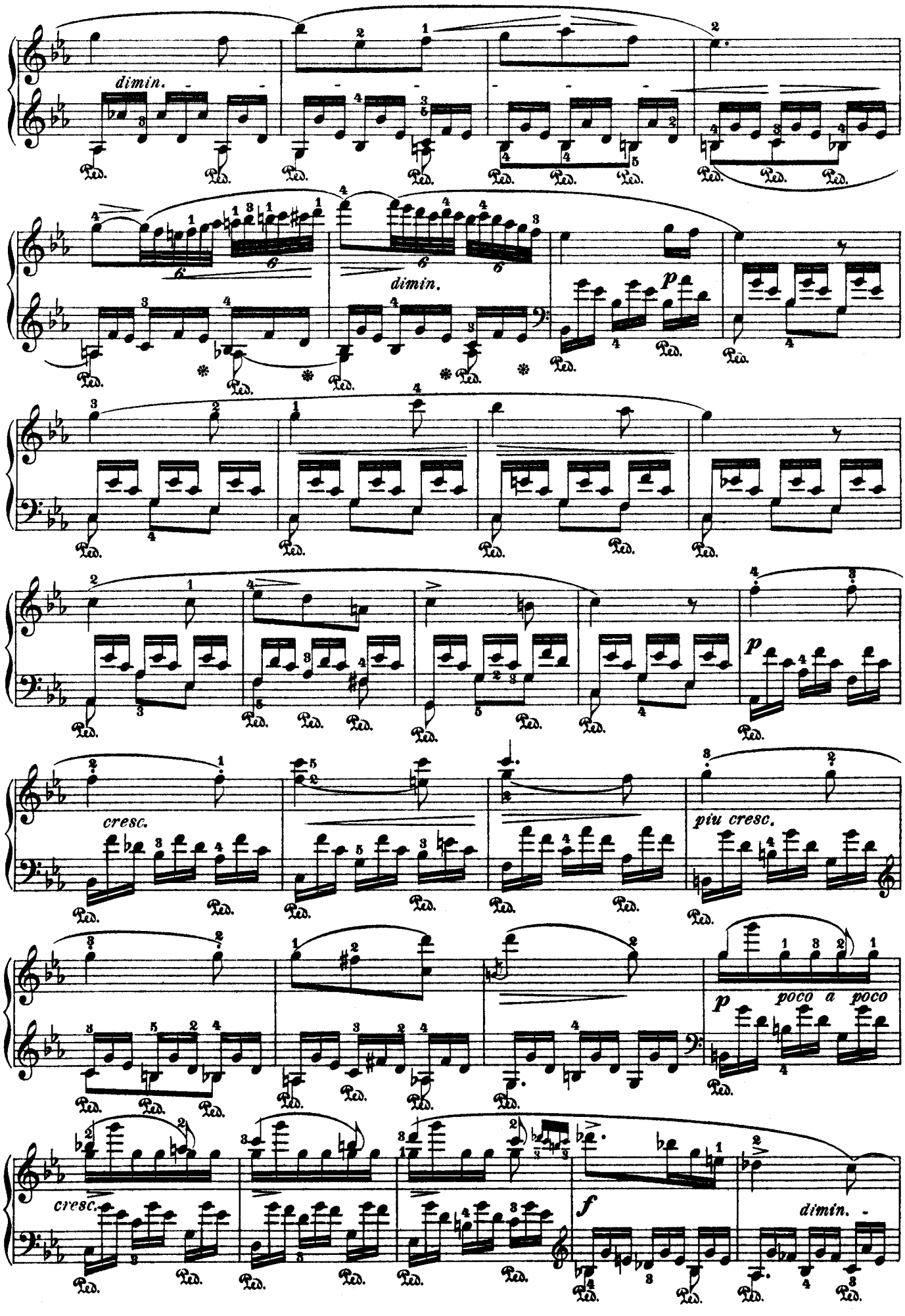
dimin.
dimin.
p
cresc.
piu cresc.
p
poco a poco
cresc.
f
dimin.

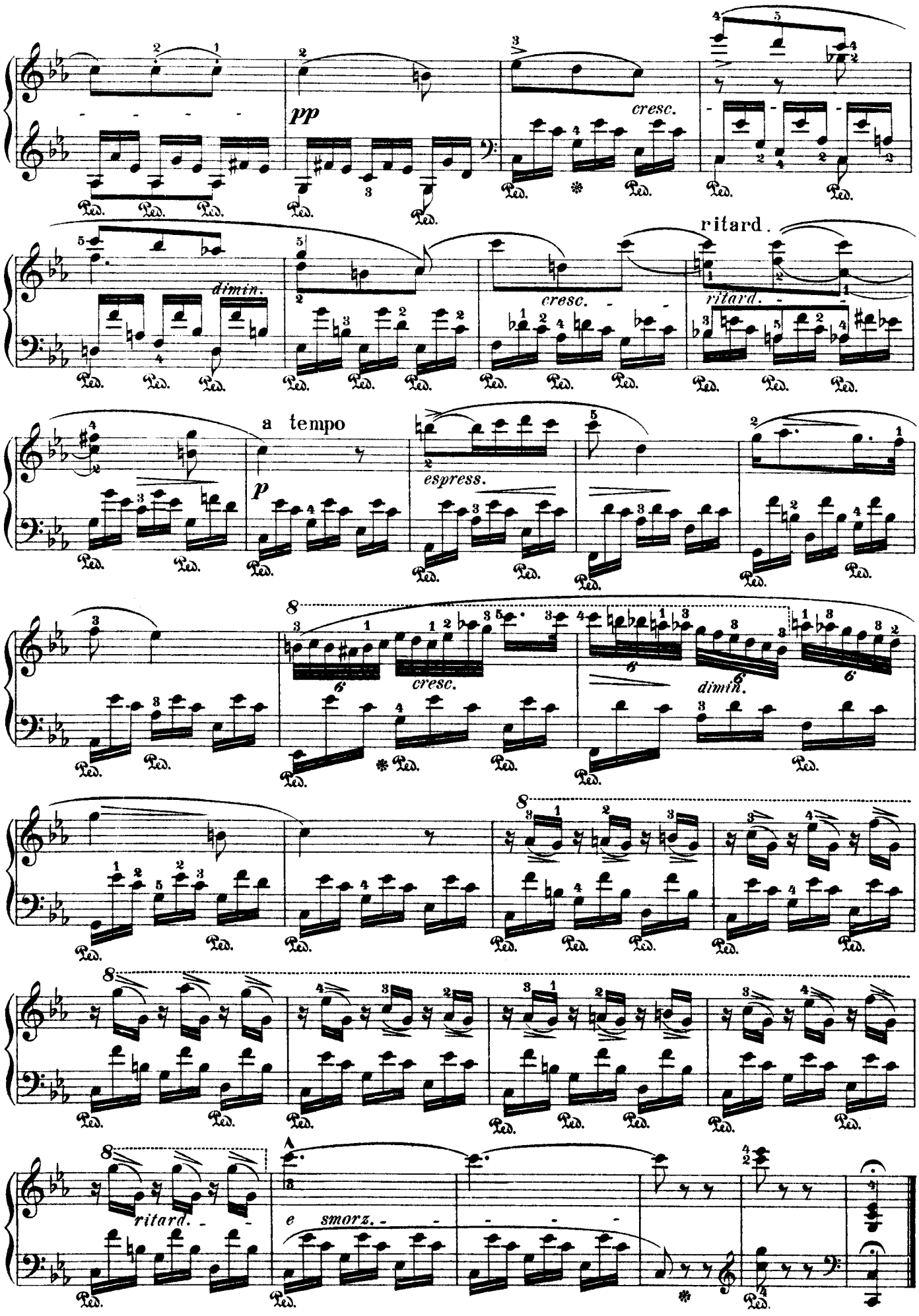
pp
cresc.
dimin.
cresc.
ritard.
ritard.
a tempo
p
espress.
cresc.
dimin.
ritard.
e smorz.

НОКТЮРН

А. ФИЛЬД

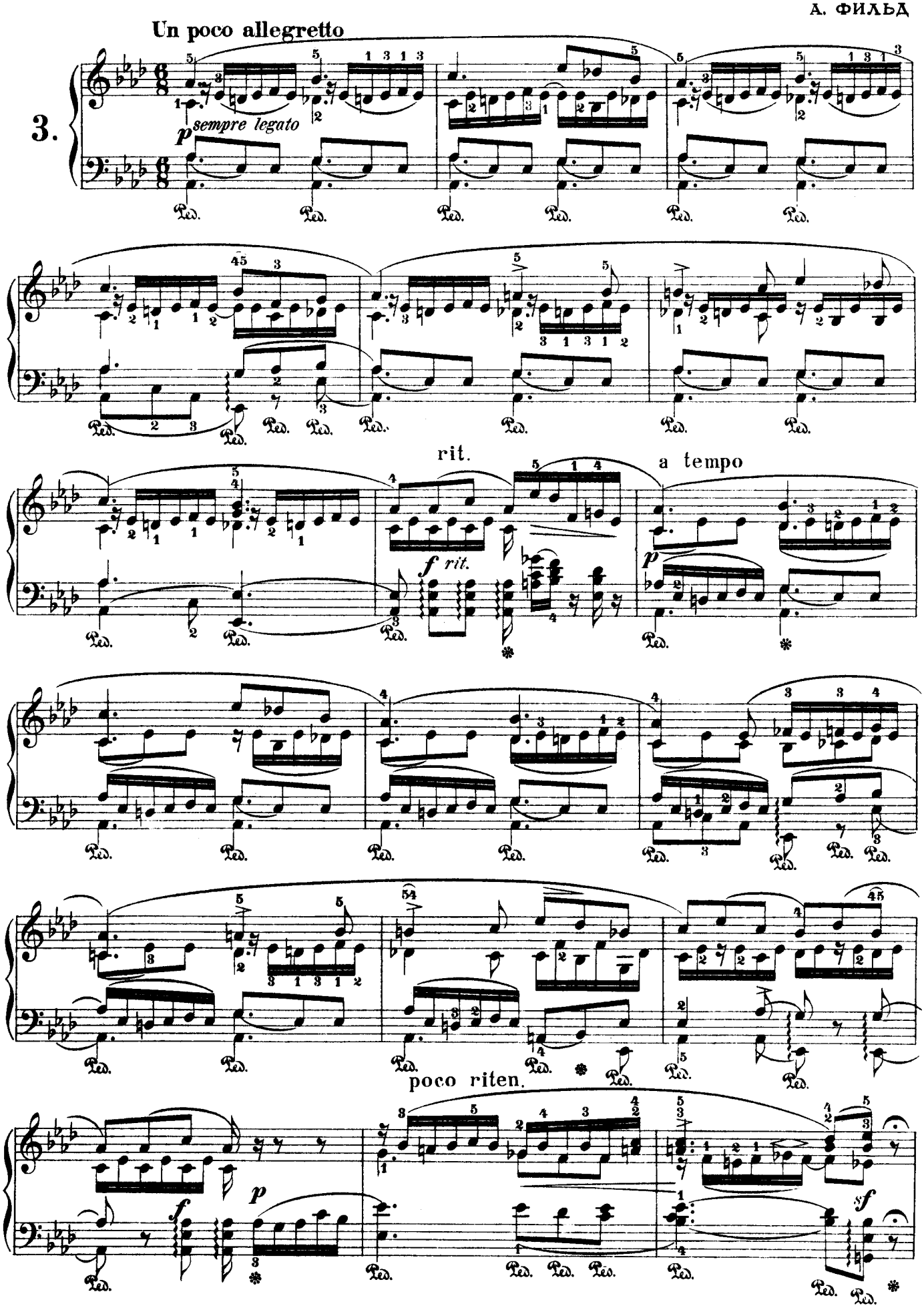

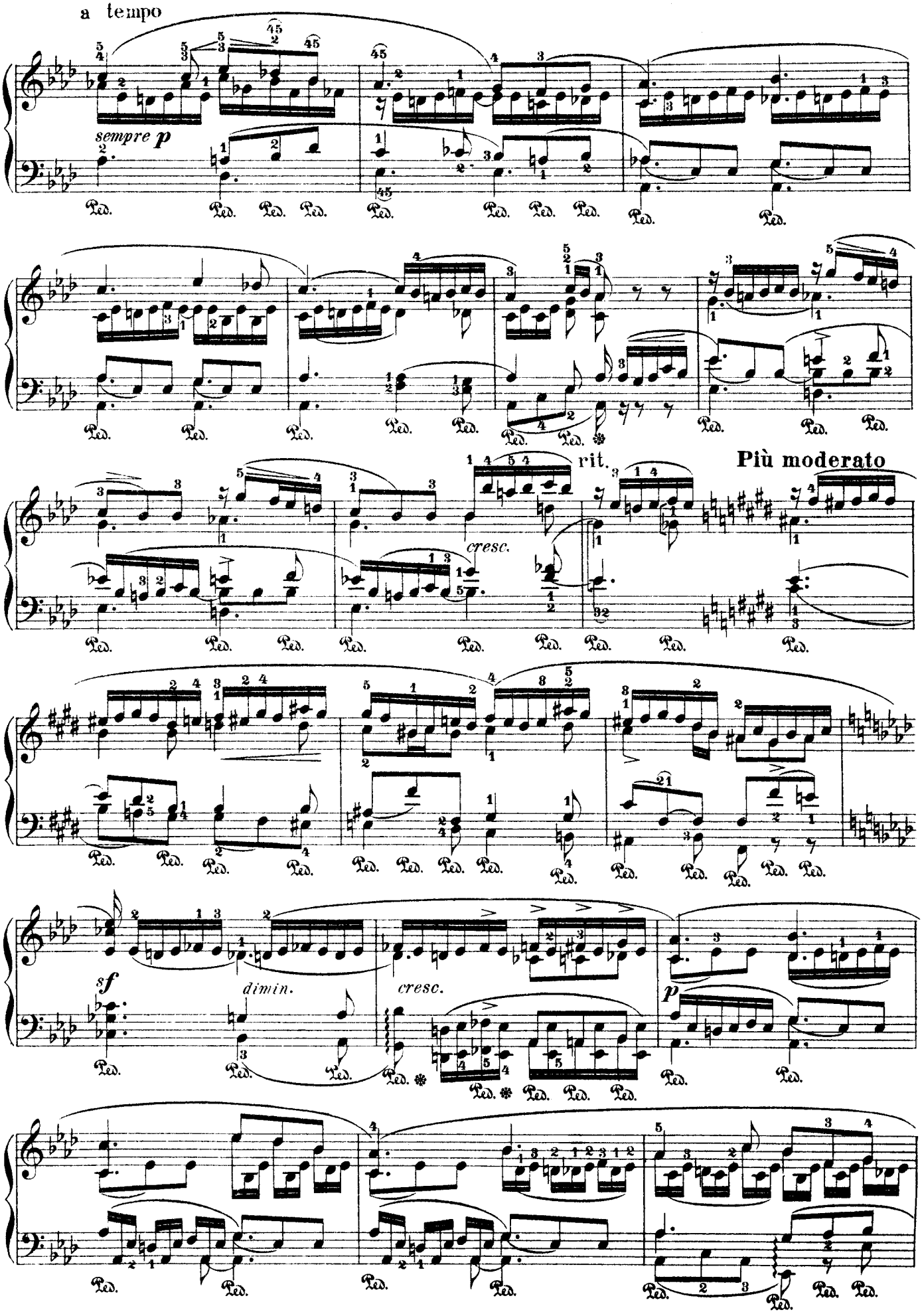
a tempo
sempre p
rit.
Più moderato
cresc.
sf
dimin.
cresc.
p

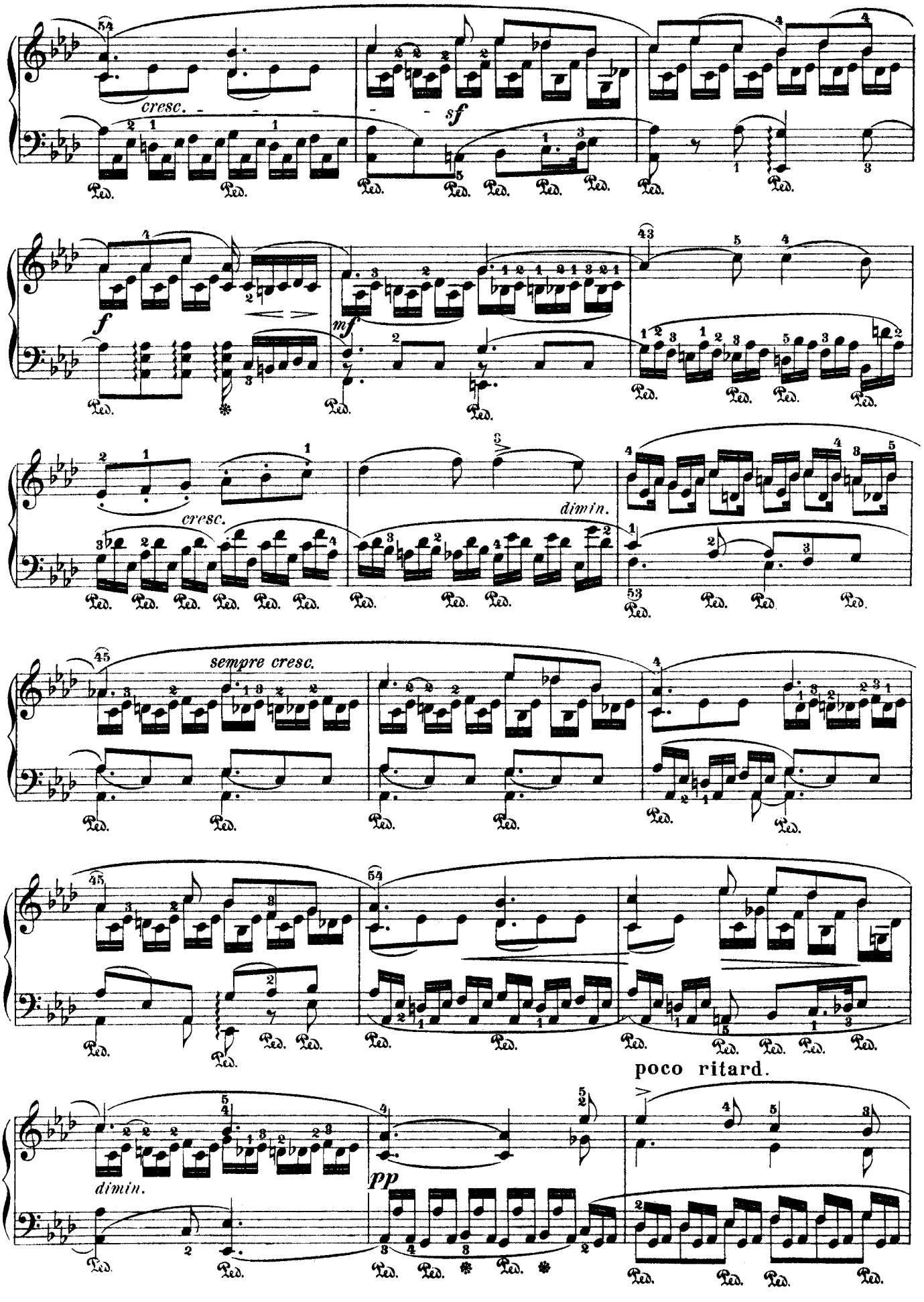
cresc.
sf
f
mf
cresc.
dimin.
sempre cresc.
dimin.
pp
poco ritard.

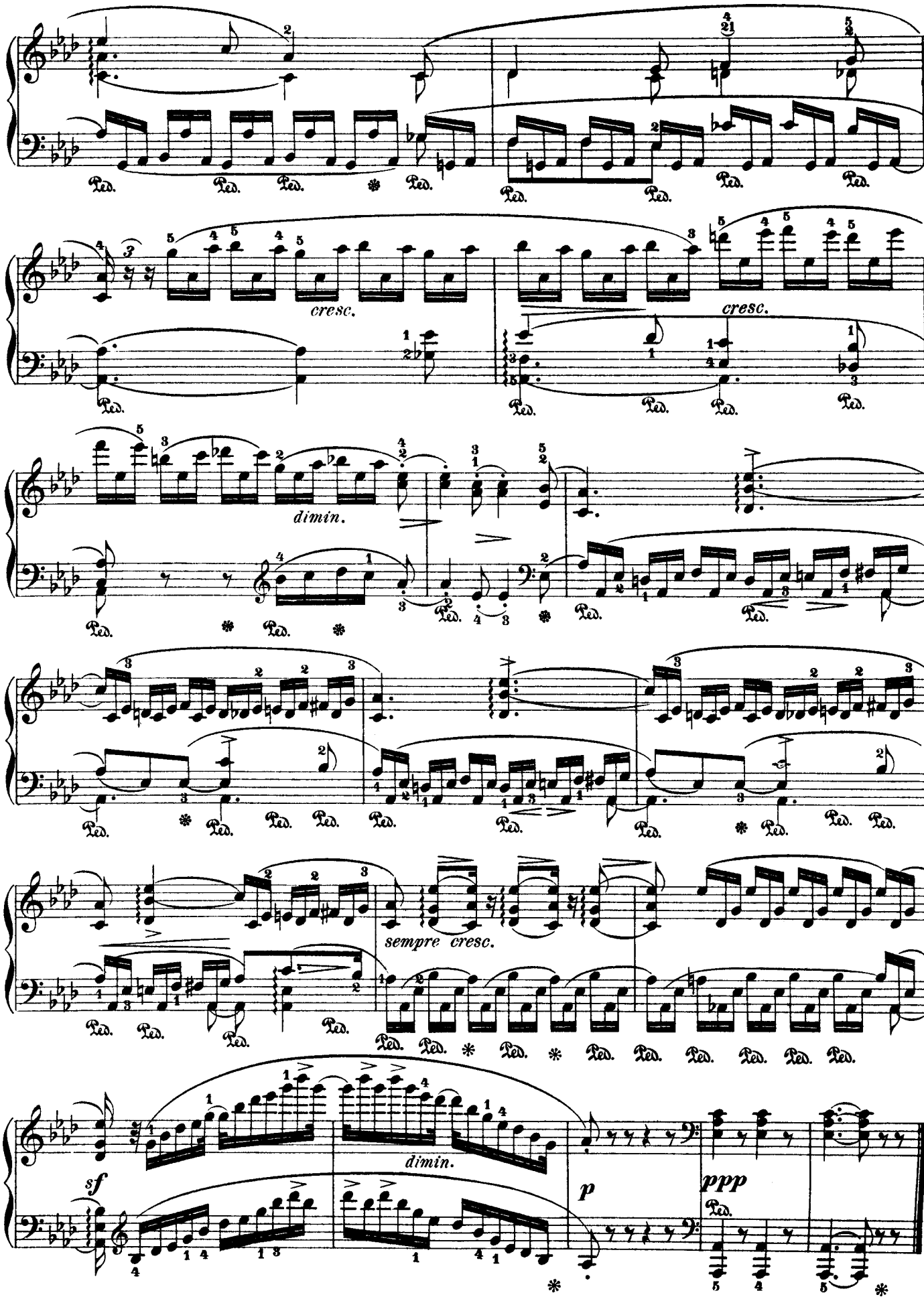
cresc.
cresc.
dimin.
sempre cresc.
dimin.
sf
p
ppp

НОКТЮРН

А. ФИЛЬД

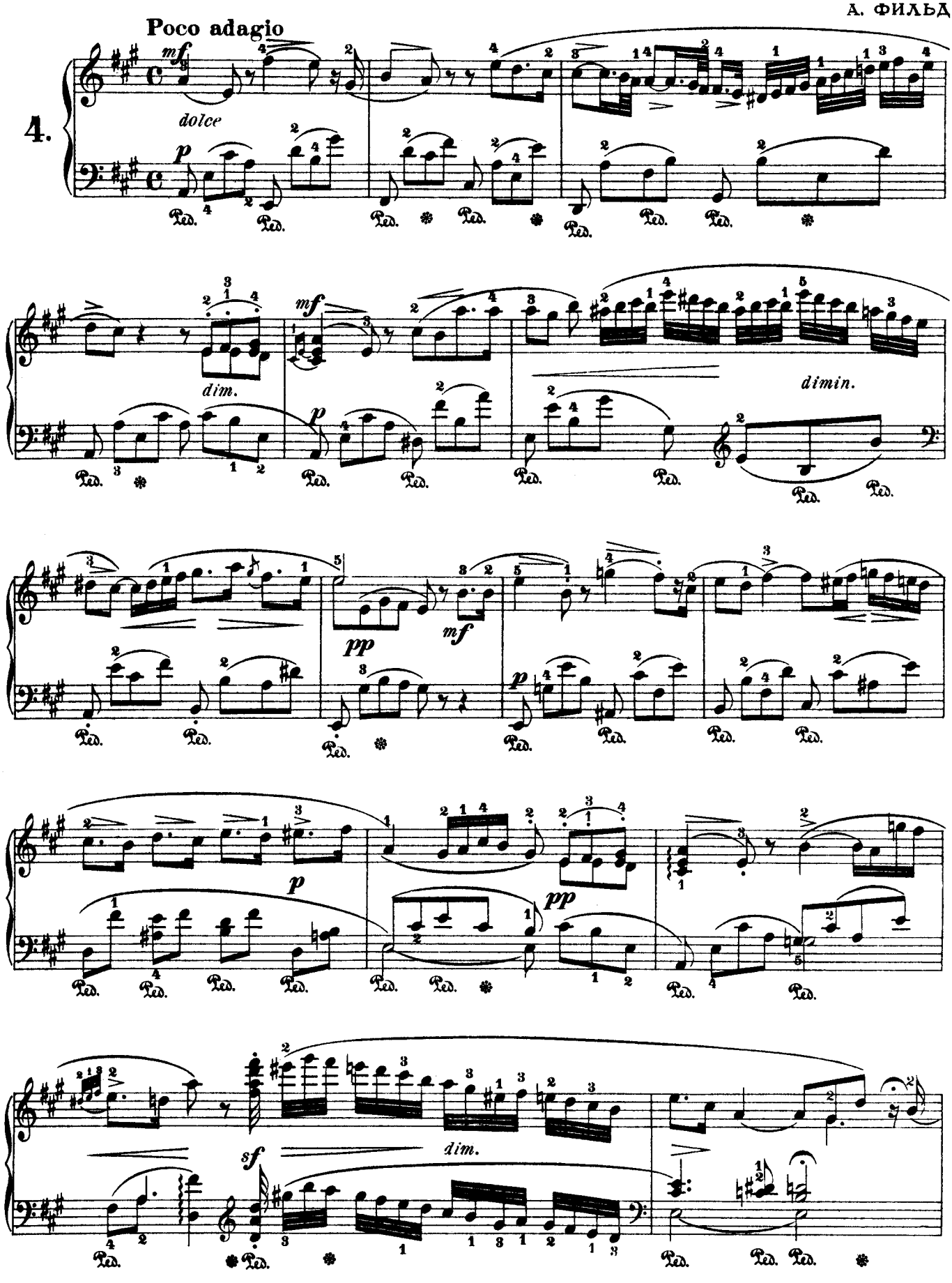

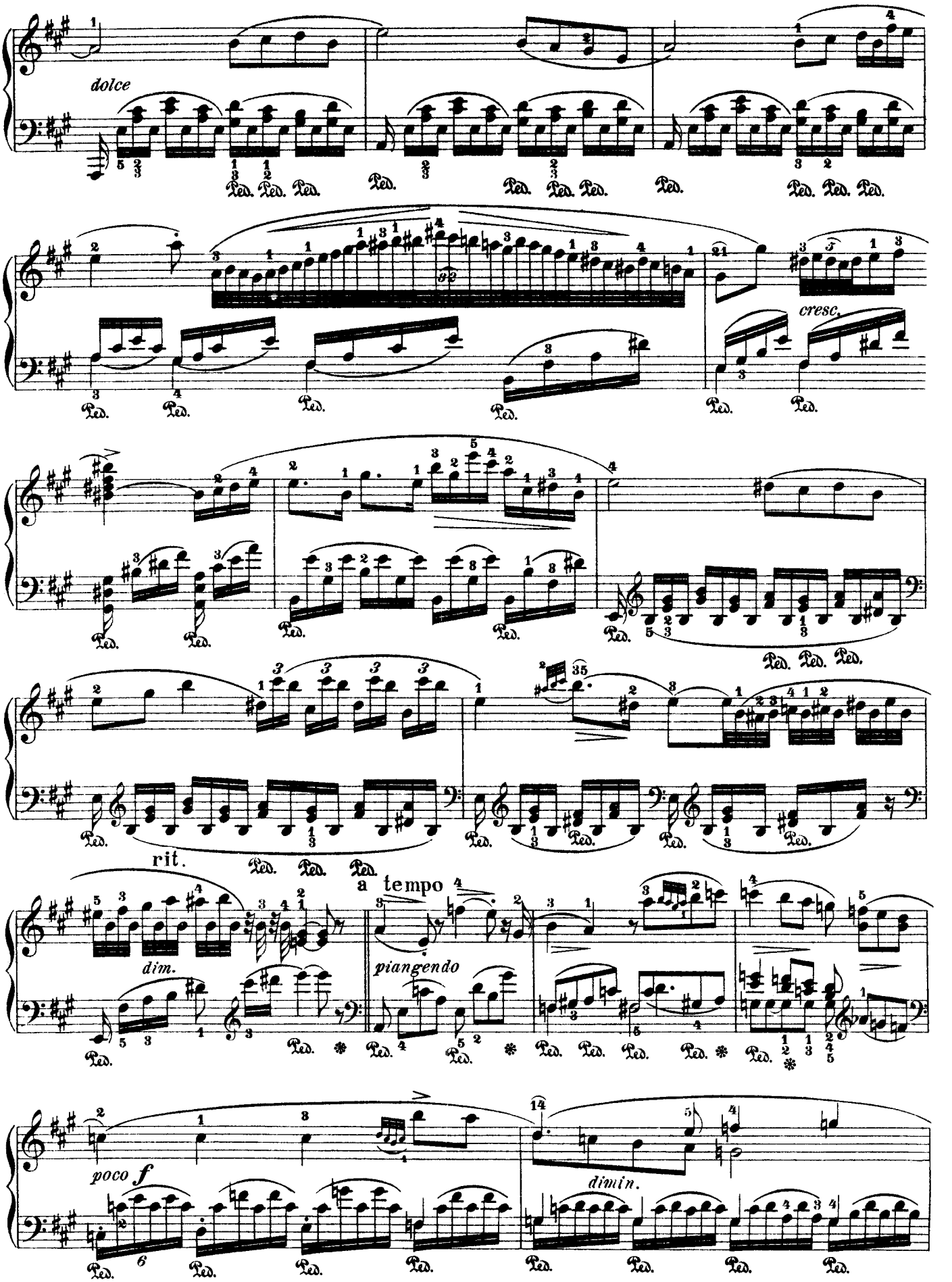
dolce
cresc.
rit.
a tempo
dim.
piangendo
poco f
dimin.

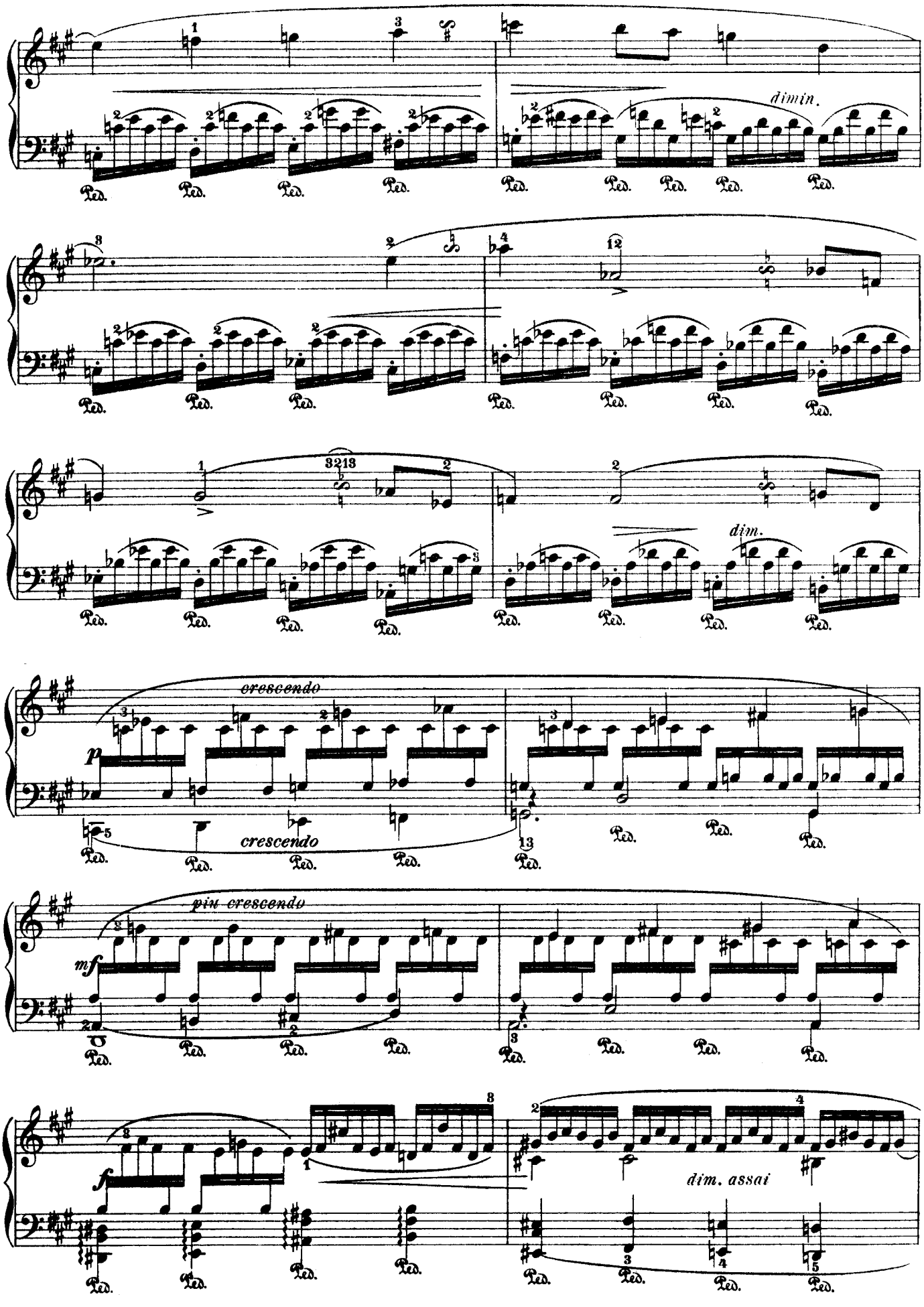
dimin.
dim.
crescendo
p
crescendo
più crescendo
mf
f
dim. assai

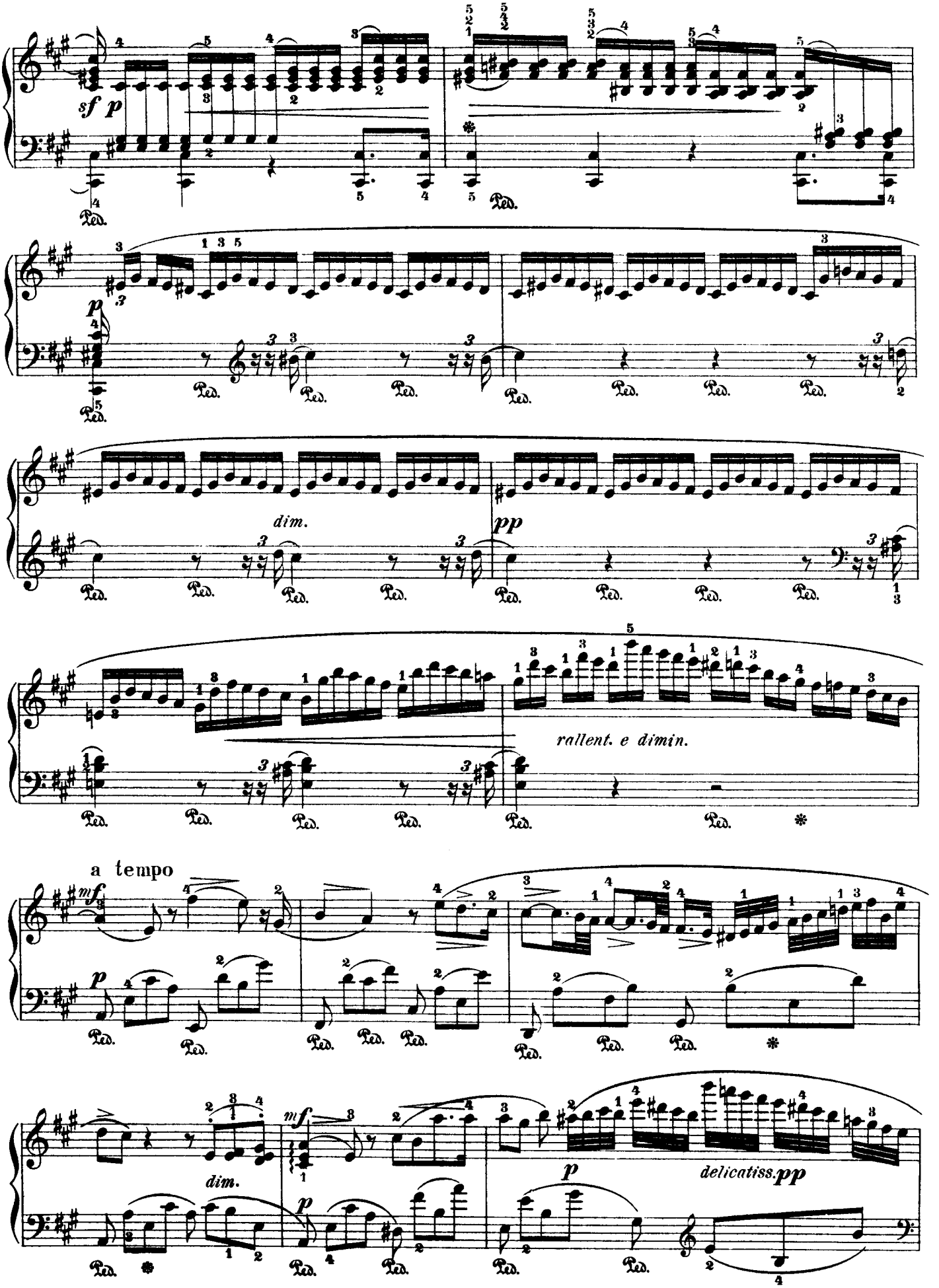
sf p
Ped.
p
dim.
pp
rallent. e dimin.
a tempo
mf
p
dim.
mf
p
delicatiss. pp

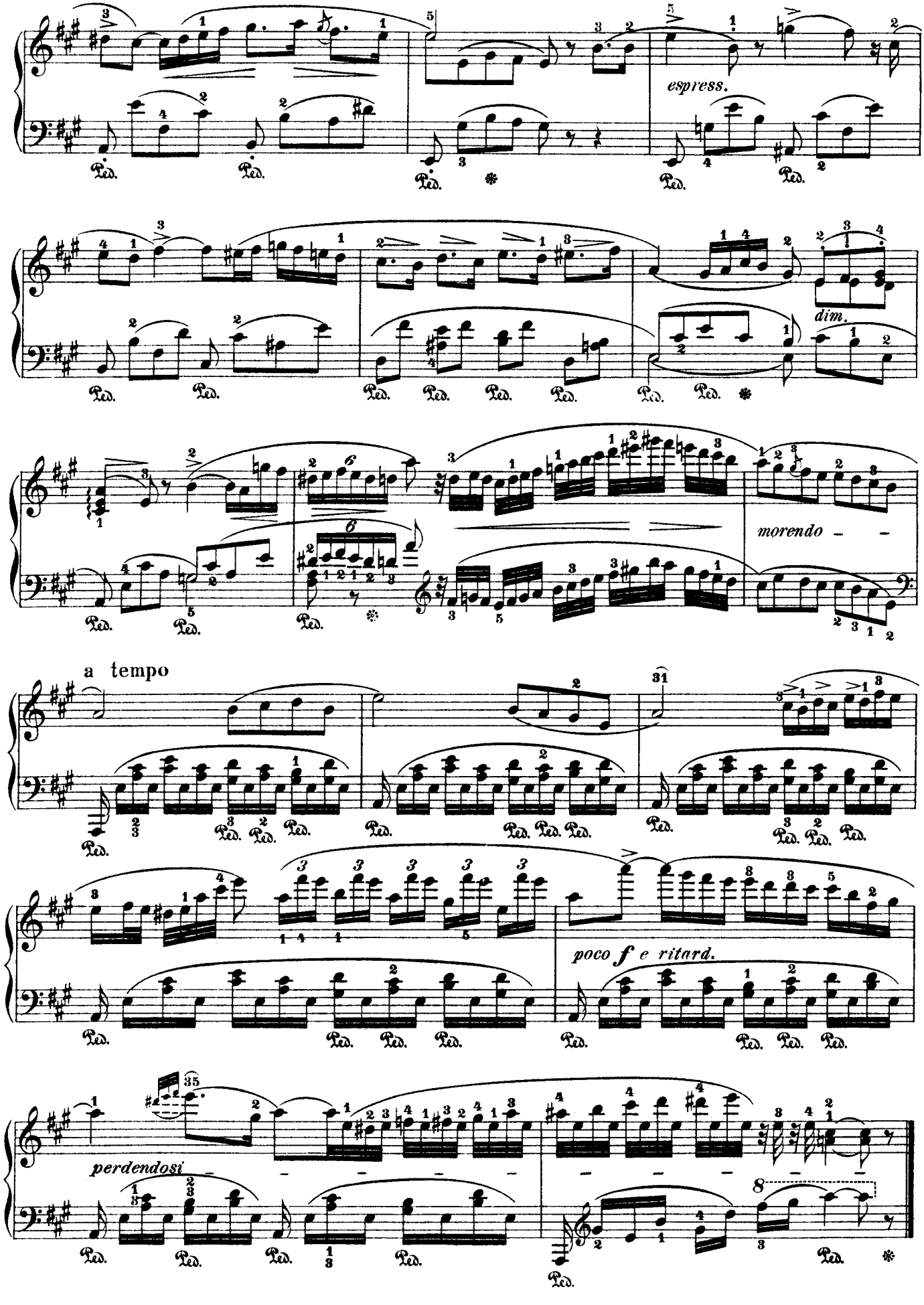
espress.
dim.
morendo
a tempo
poco f e ritard.
perdendosi

НОКТЮРН

Andantino *mf cantabile* А. ФИЛЬД

5.

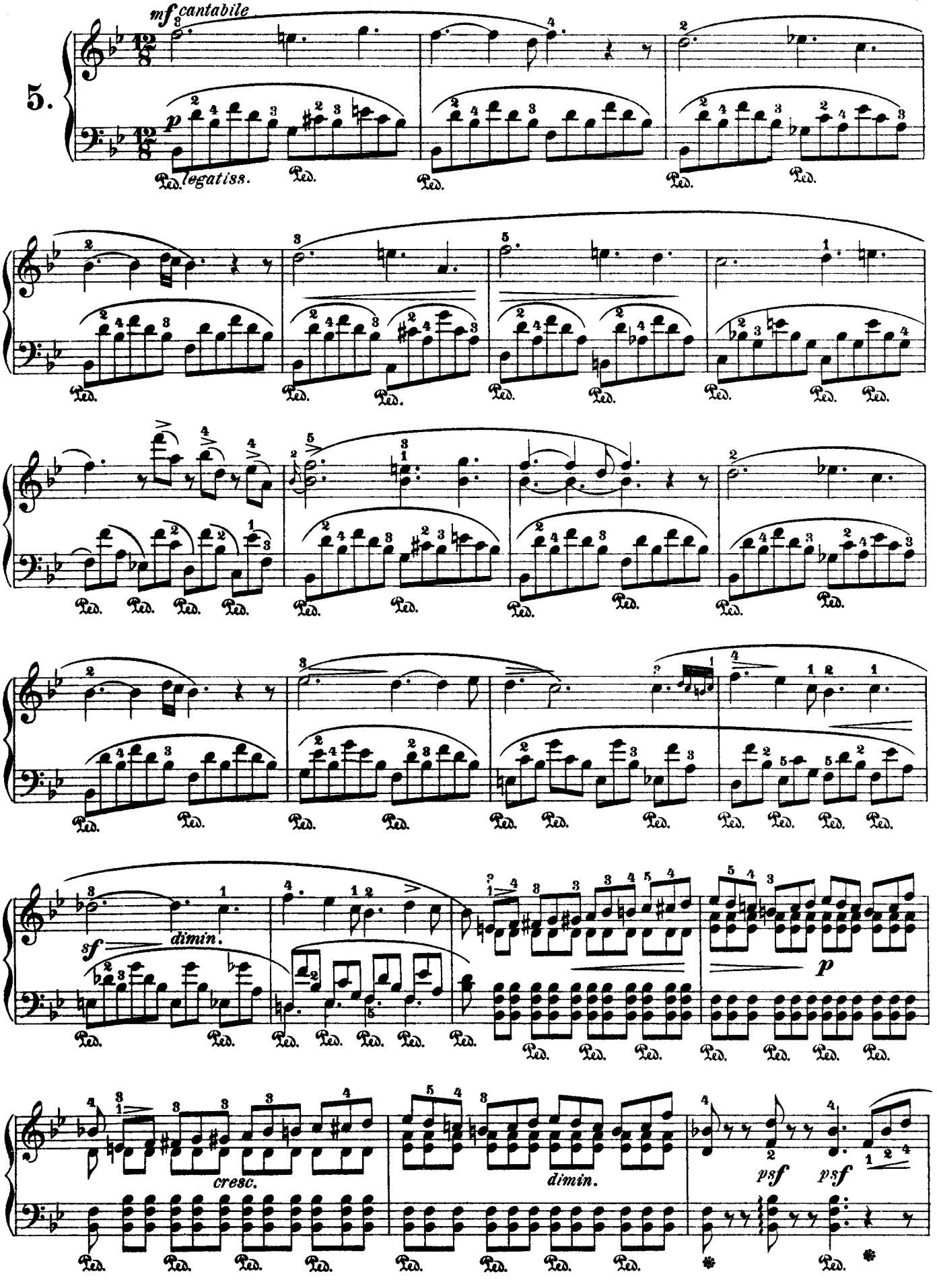

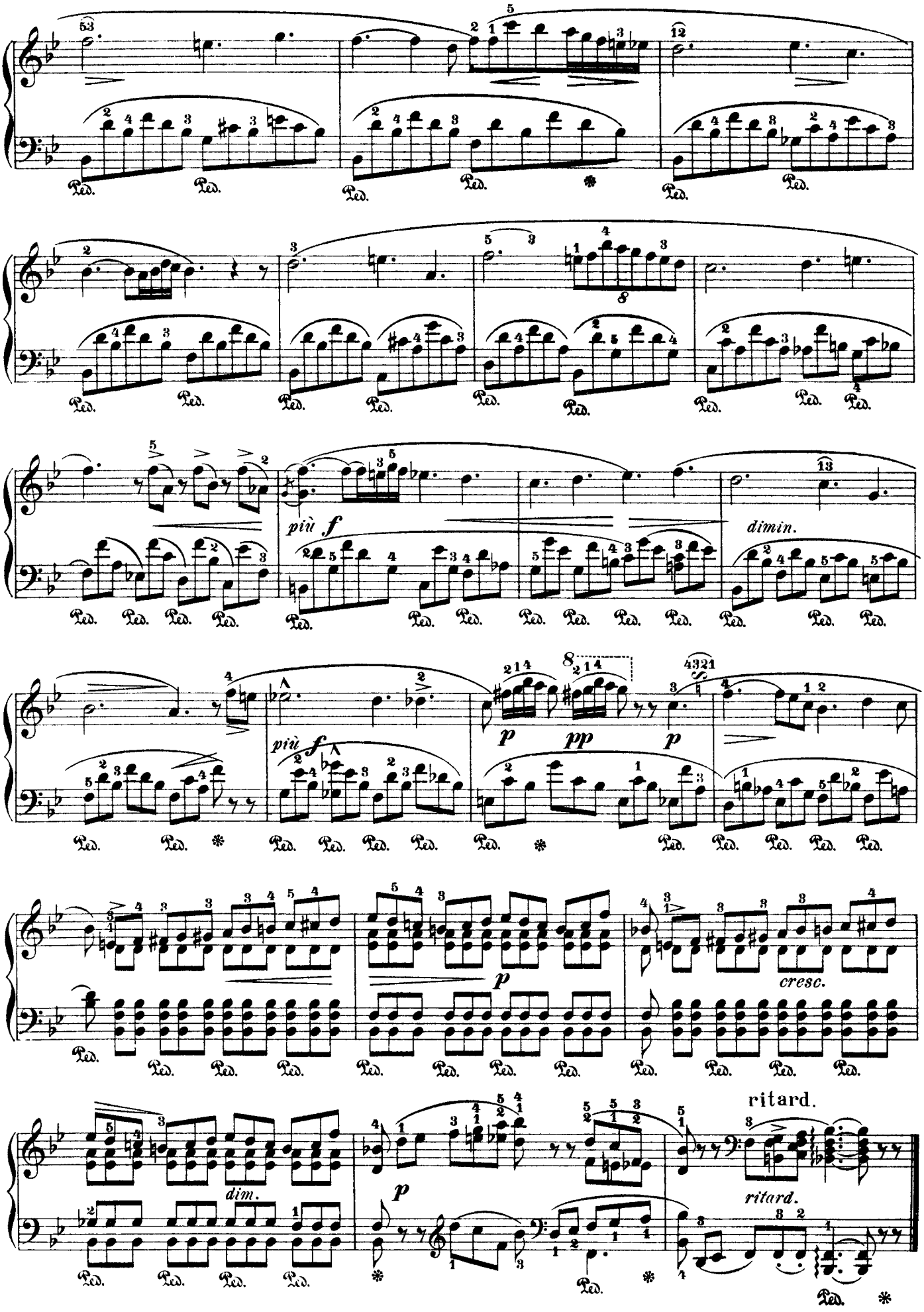
più f
dimin.
più f
p
pp
p
cresc.
p
dim.
ritard.
ritard.

НОКТЮРН

А. ФИЛЬД

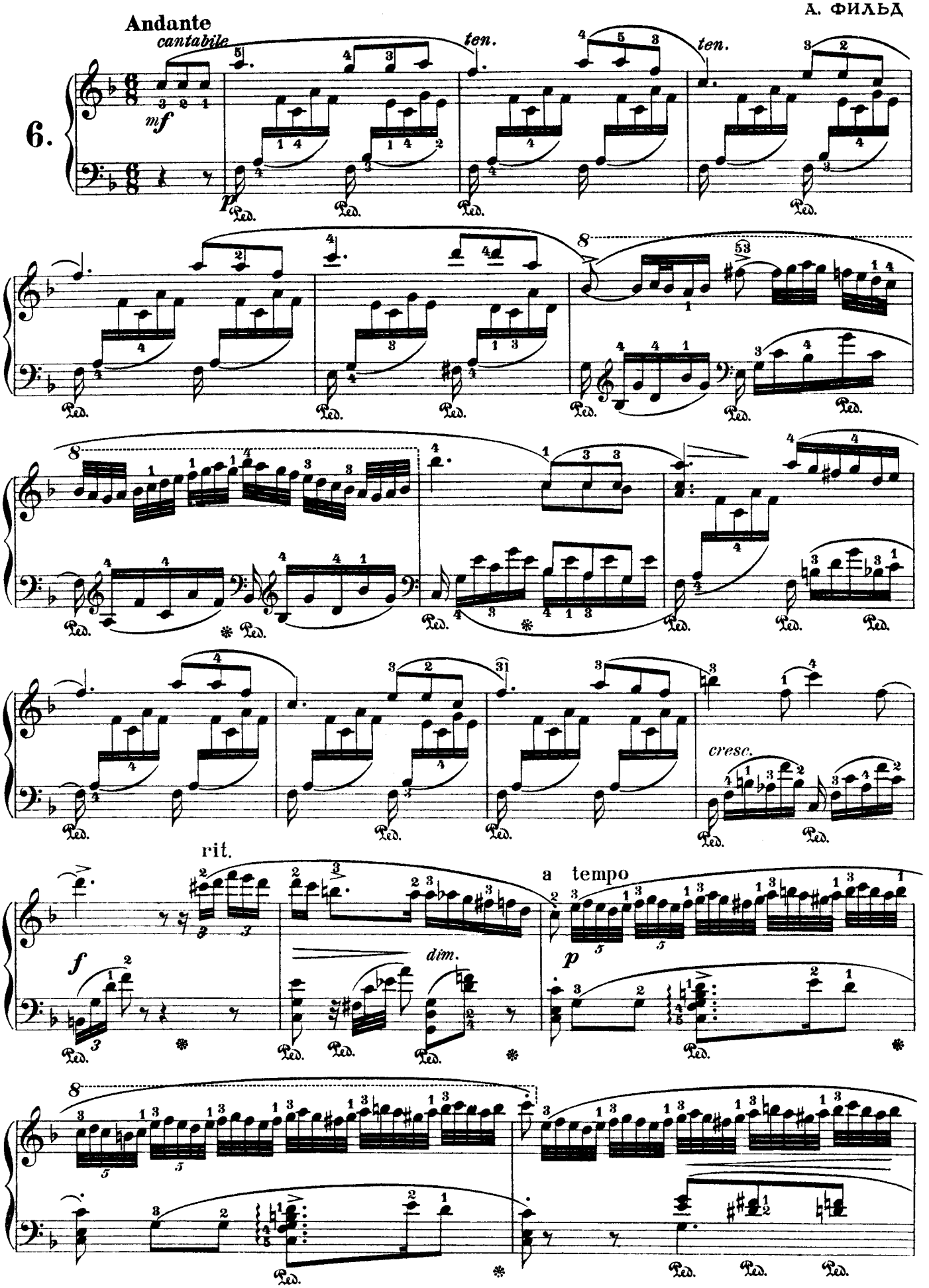

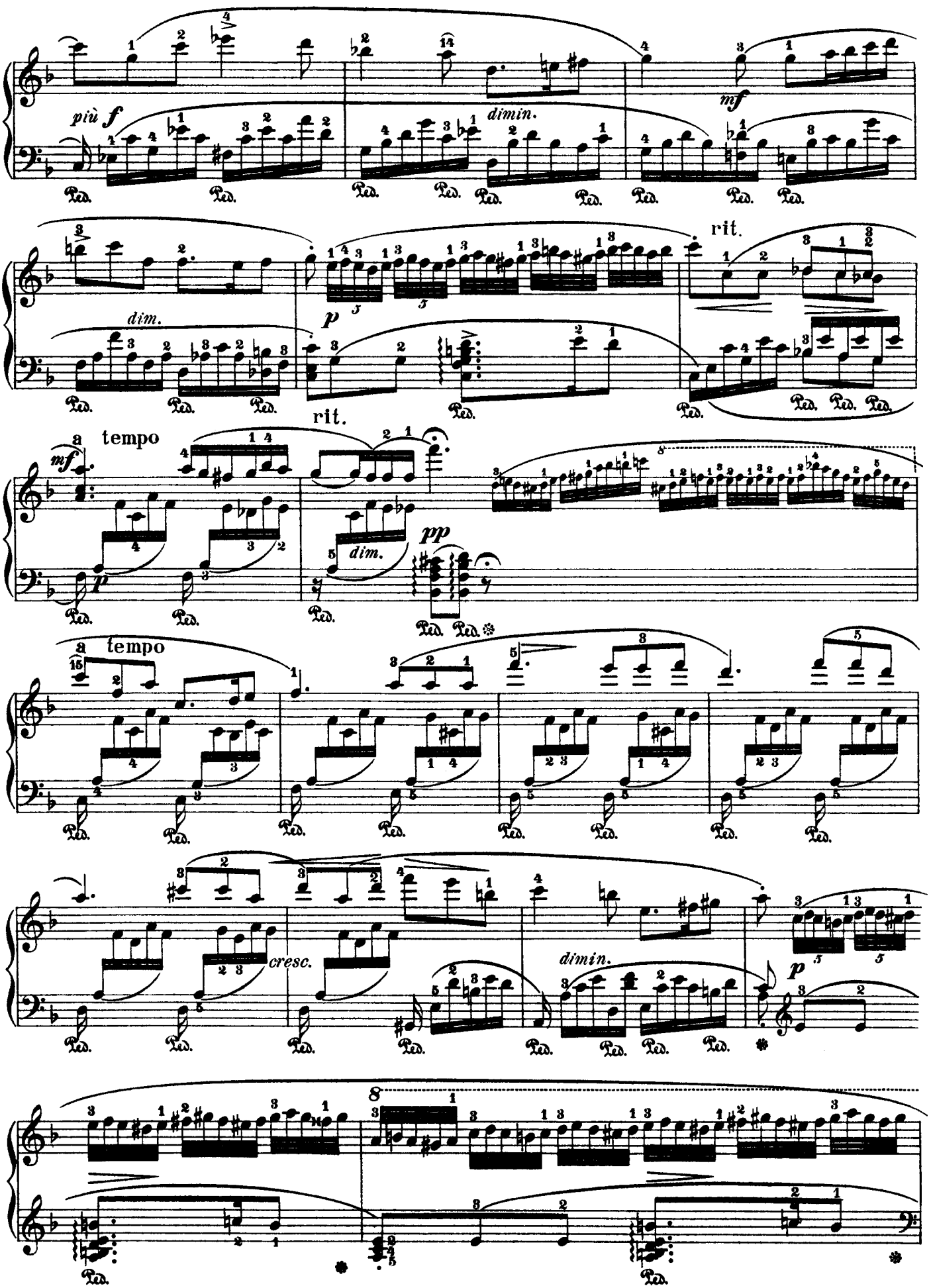
più f
dimin.
mf
dim.
p
rit.
rit.
a tempo
mf
p
dim.
pp
a tempo
cresc.
dimin.
p

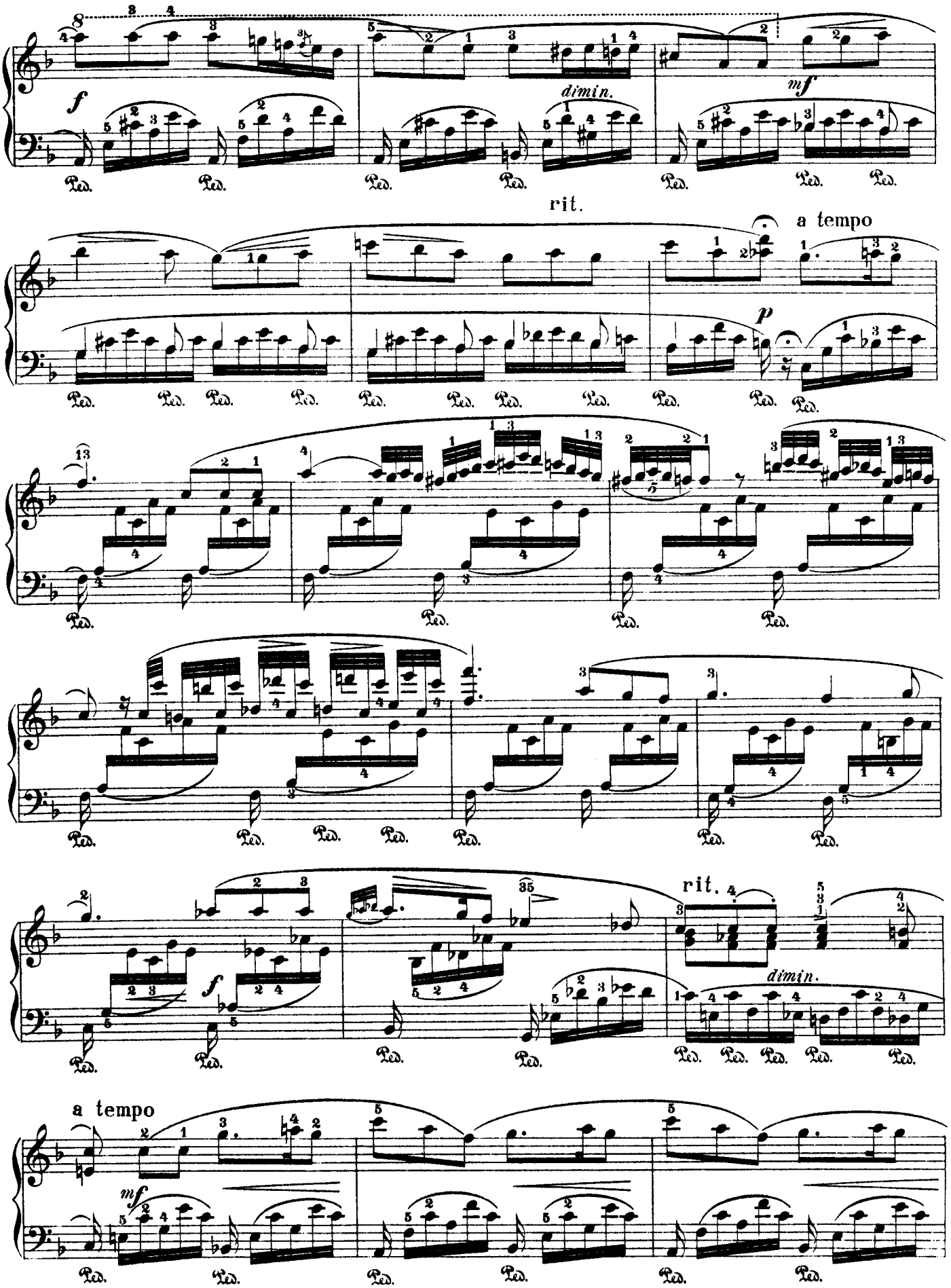
f
dimin.
mf
rit.
a tempo
p
f
rit.
dimin.
a tempo
mf

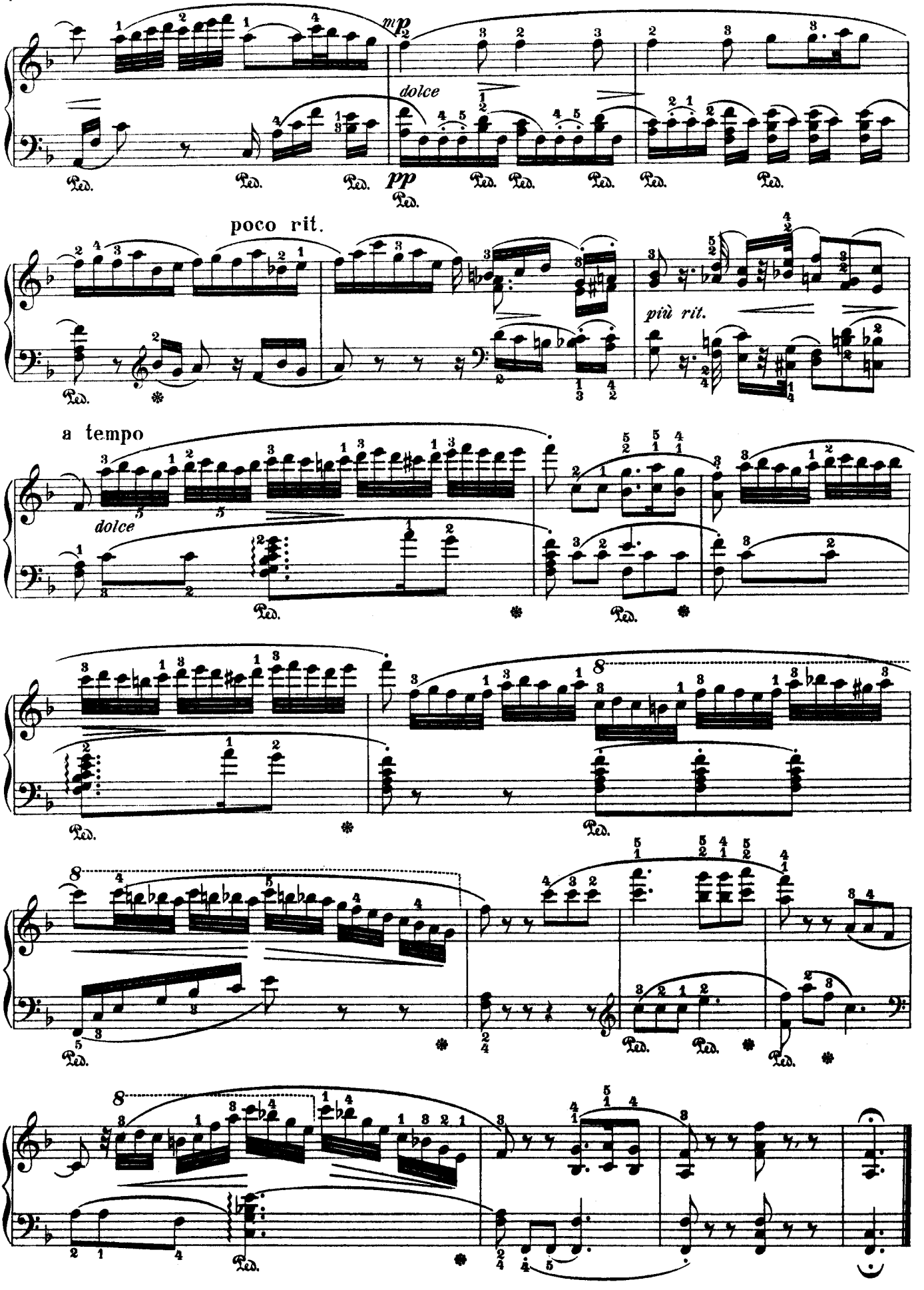
mp
dolce
pp
poco rit.
più rit.
a tempo
dolce
Ped.

НОКТЮРН

А. ФИЛЬД

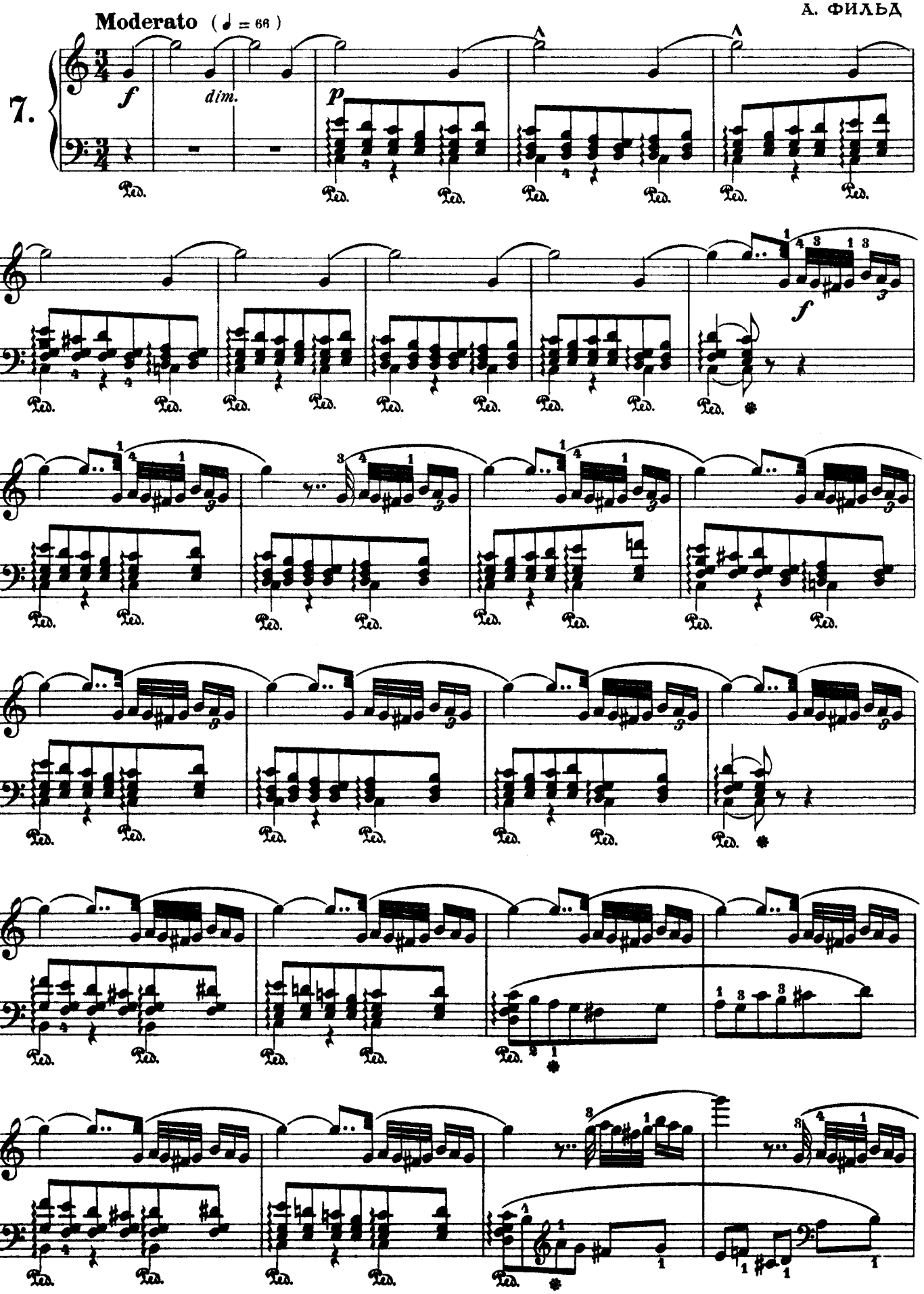

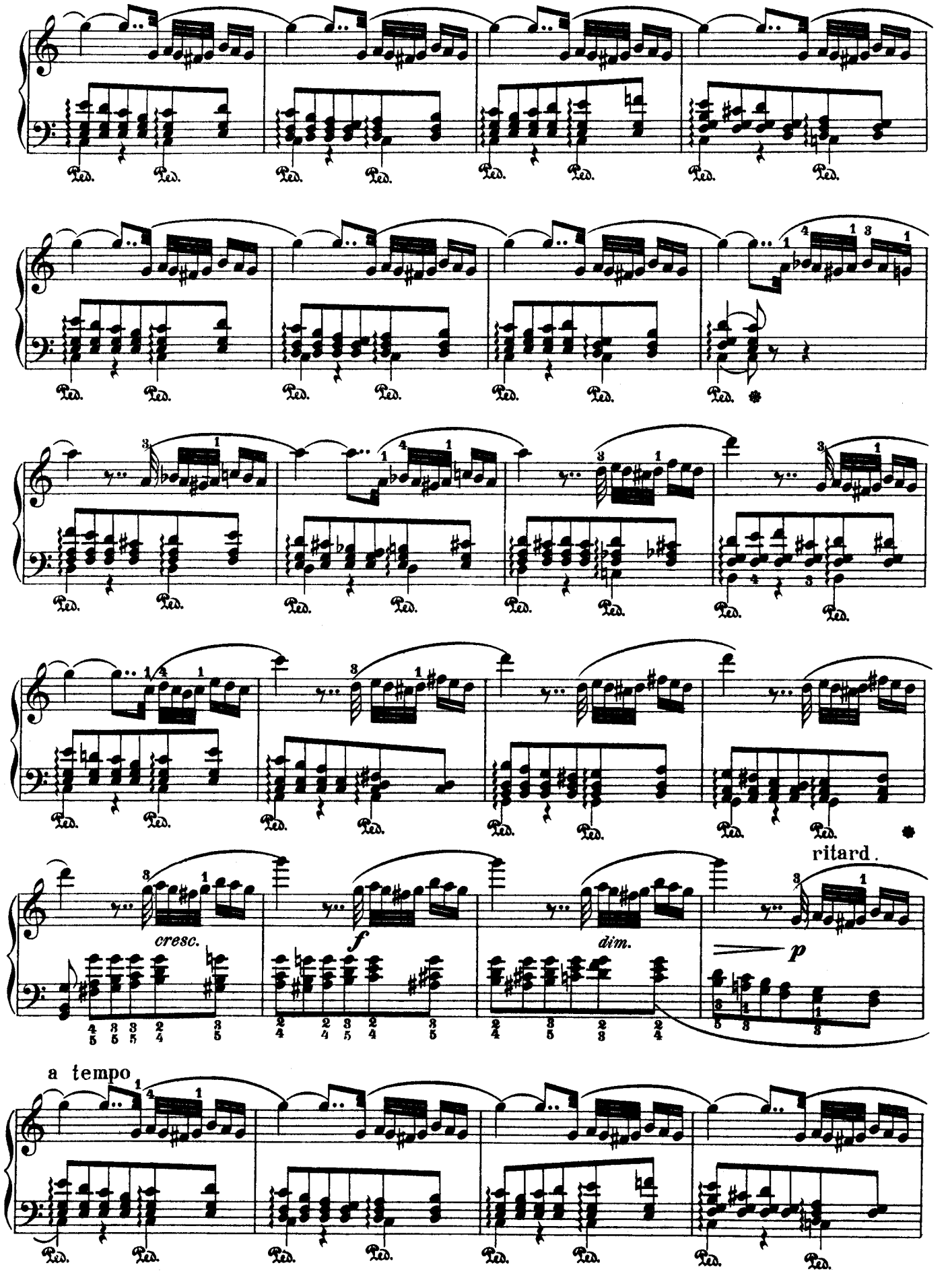
Ped.
cresc.
f
dim.
ritard.
p
a tempo

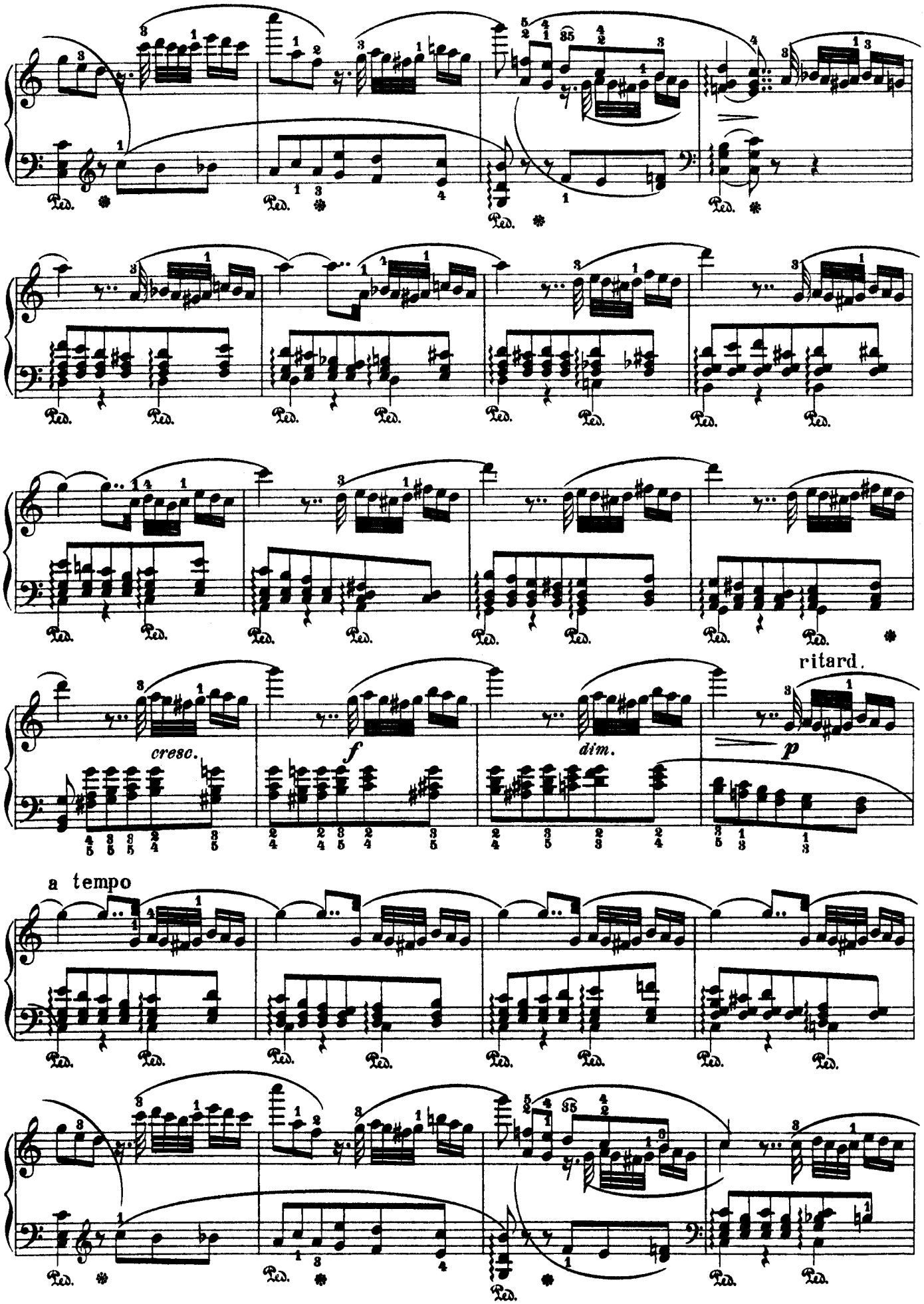
ritard.
cresc.
f
dim.
p
a tempo

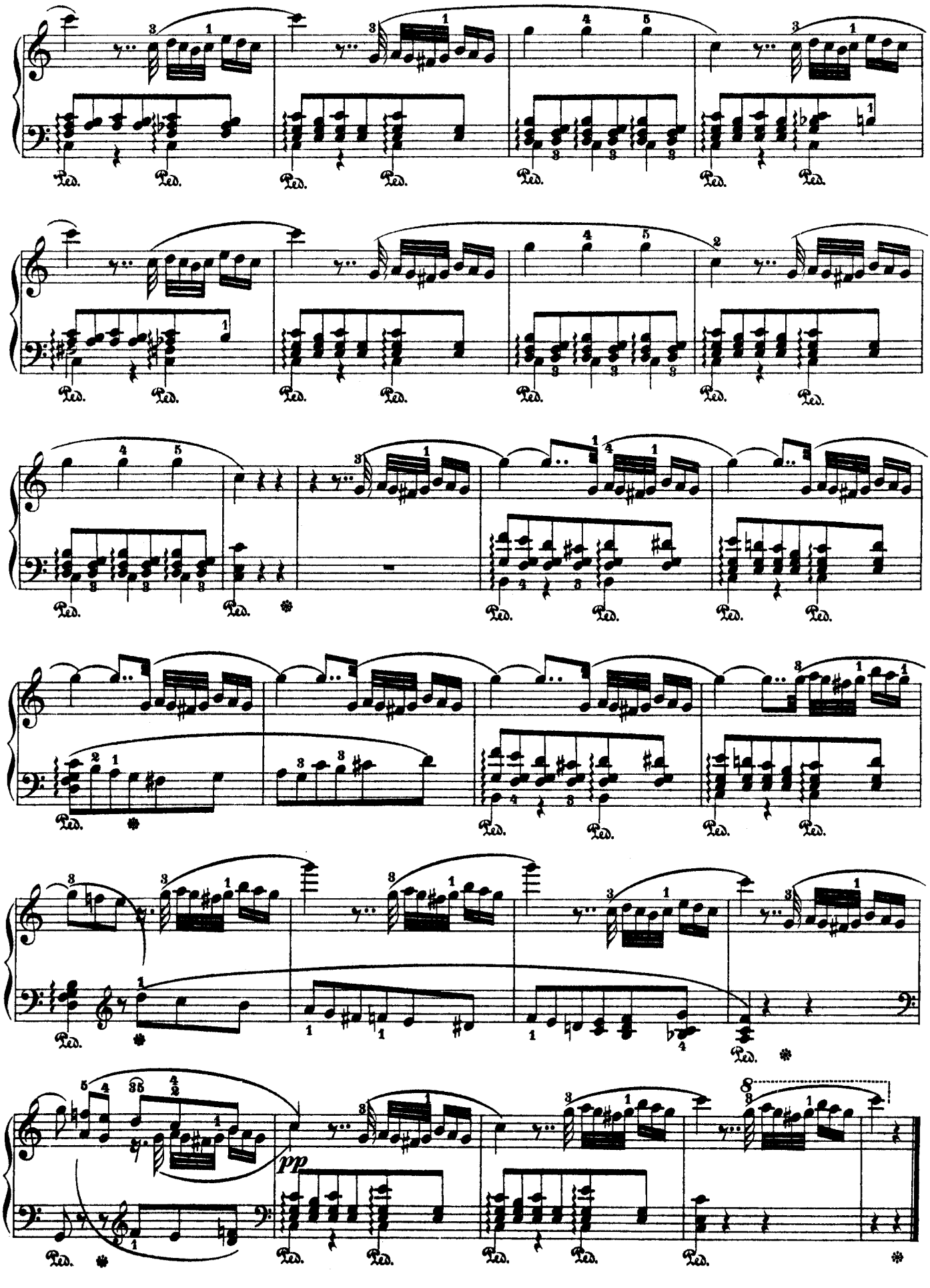
Ped.
pp

НОКТЮРН

А. ФИЛЬД

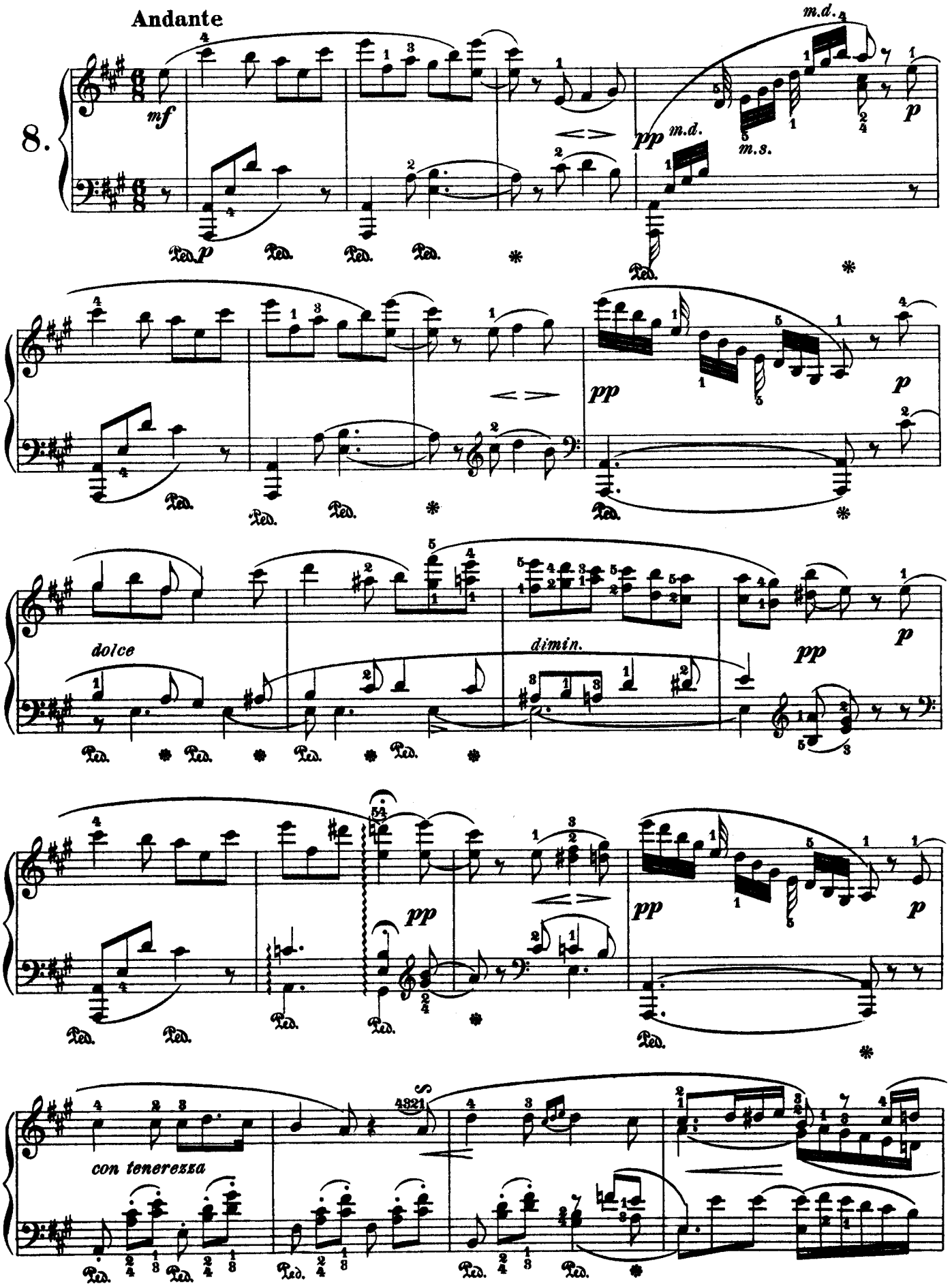

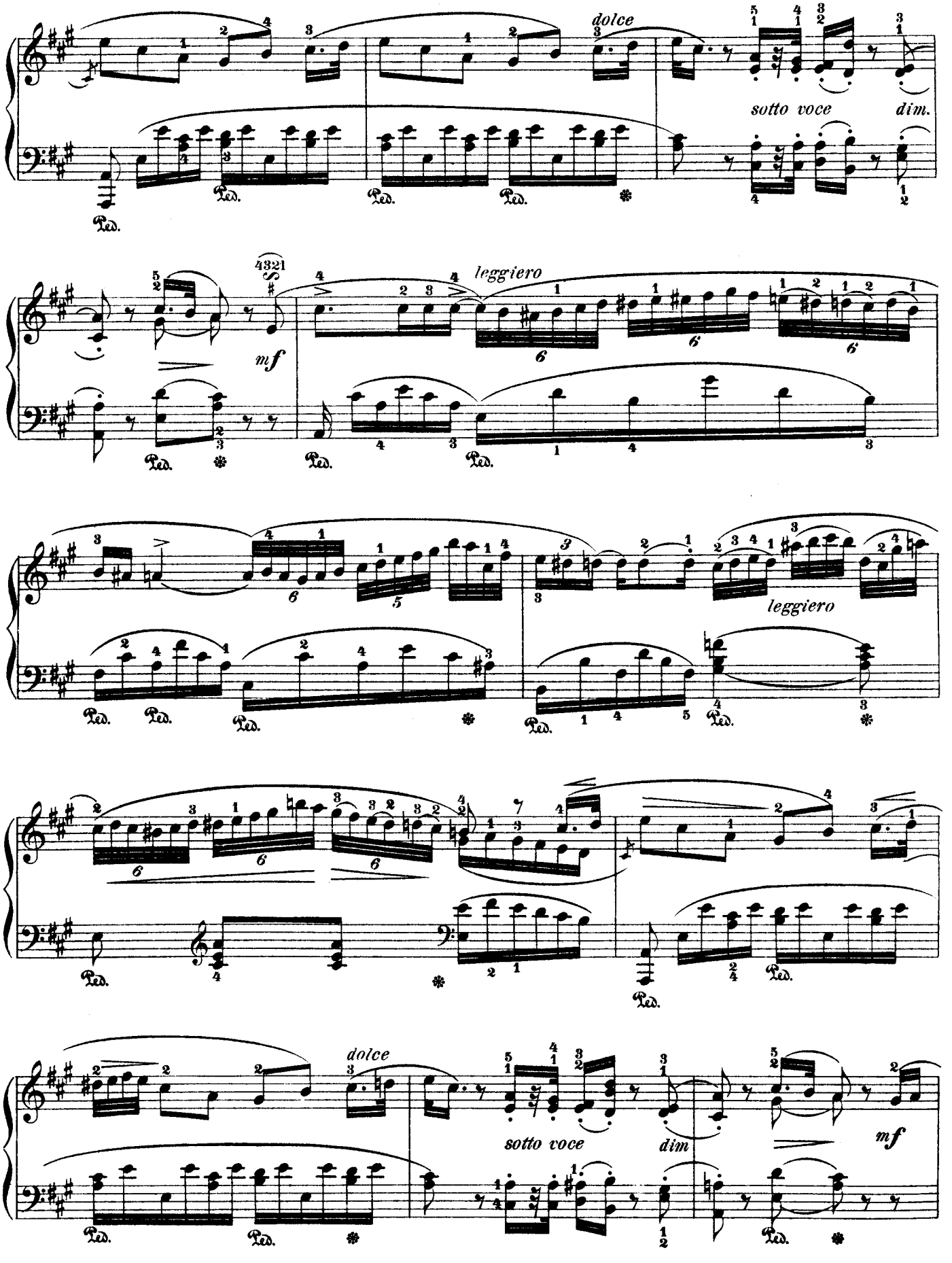
dolce
sotto voce
dim.
mf
leggiero
leggiero
dolce
sotto voce
dim
mf

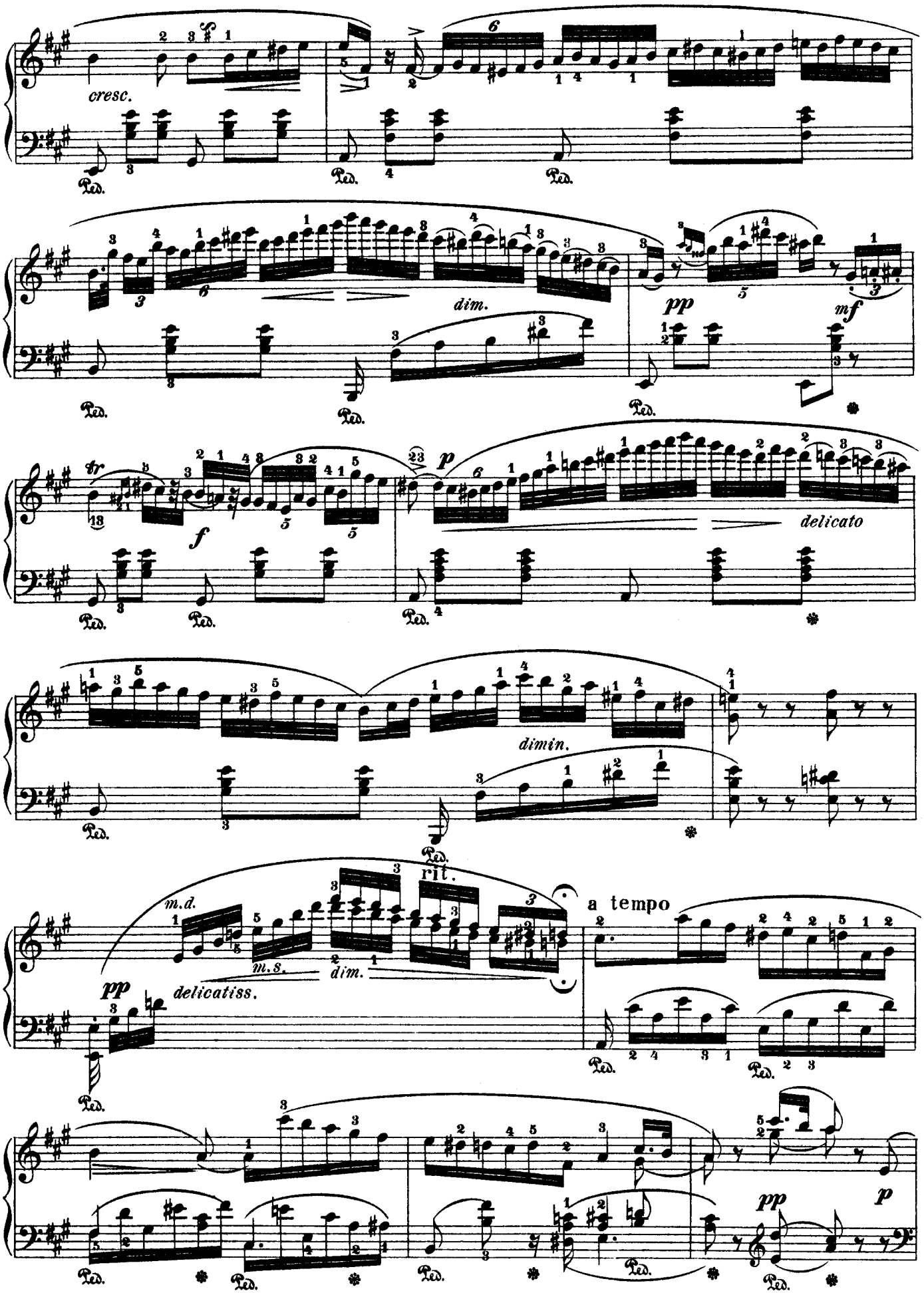
cresc.
dim.
pp
mf
f
delicato
dimin.
rit.
a tempo
m.d.
m.s.
dim.
pp
delicatiss.
pp
p
Ped.

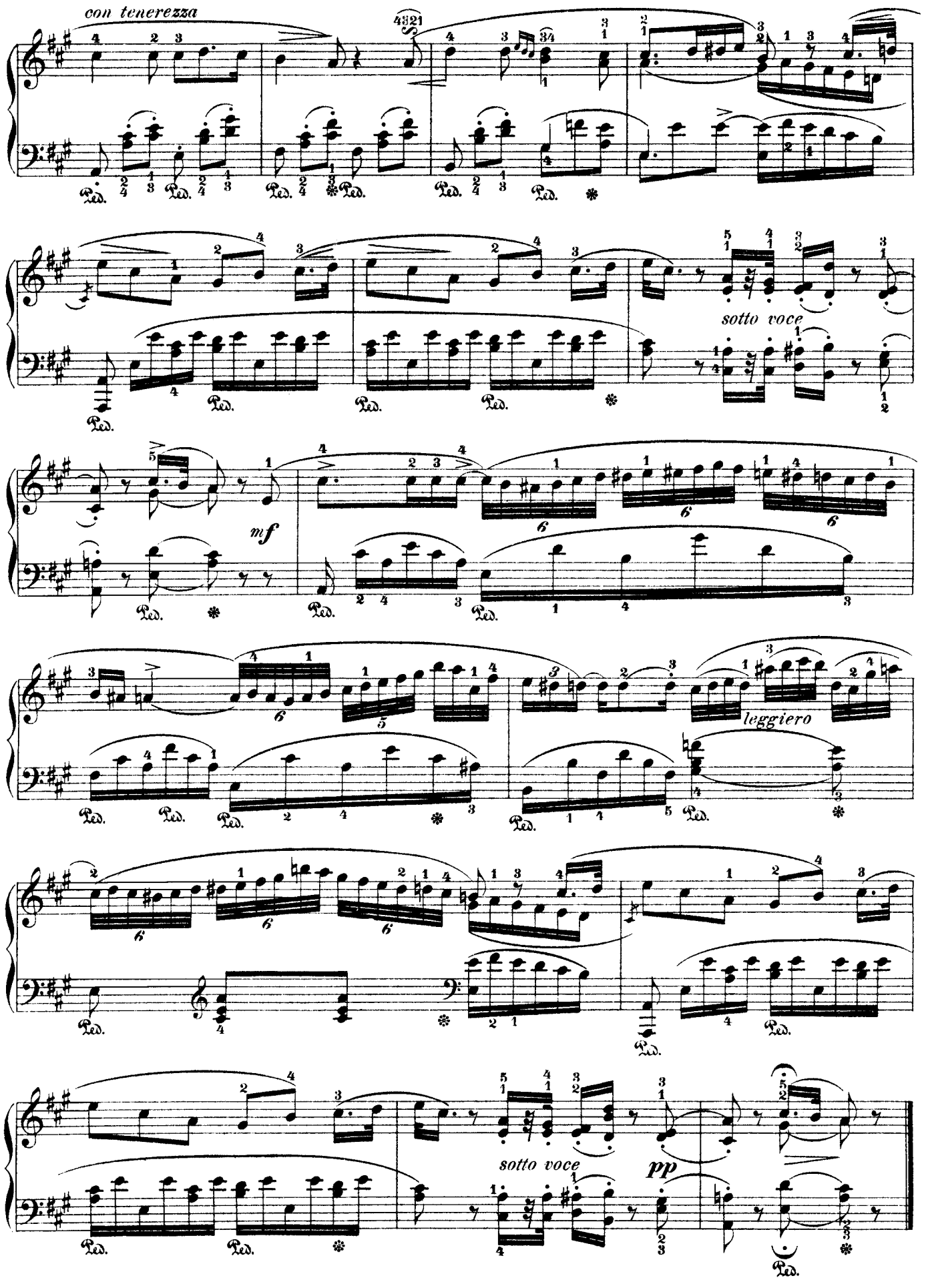
con tenerezza
sotto voce
mf
leggiero
sotto voce
pp

НОКТЮРН

А. ФИЛЬД

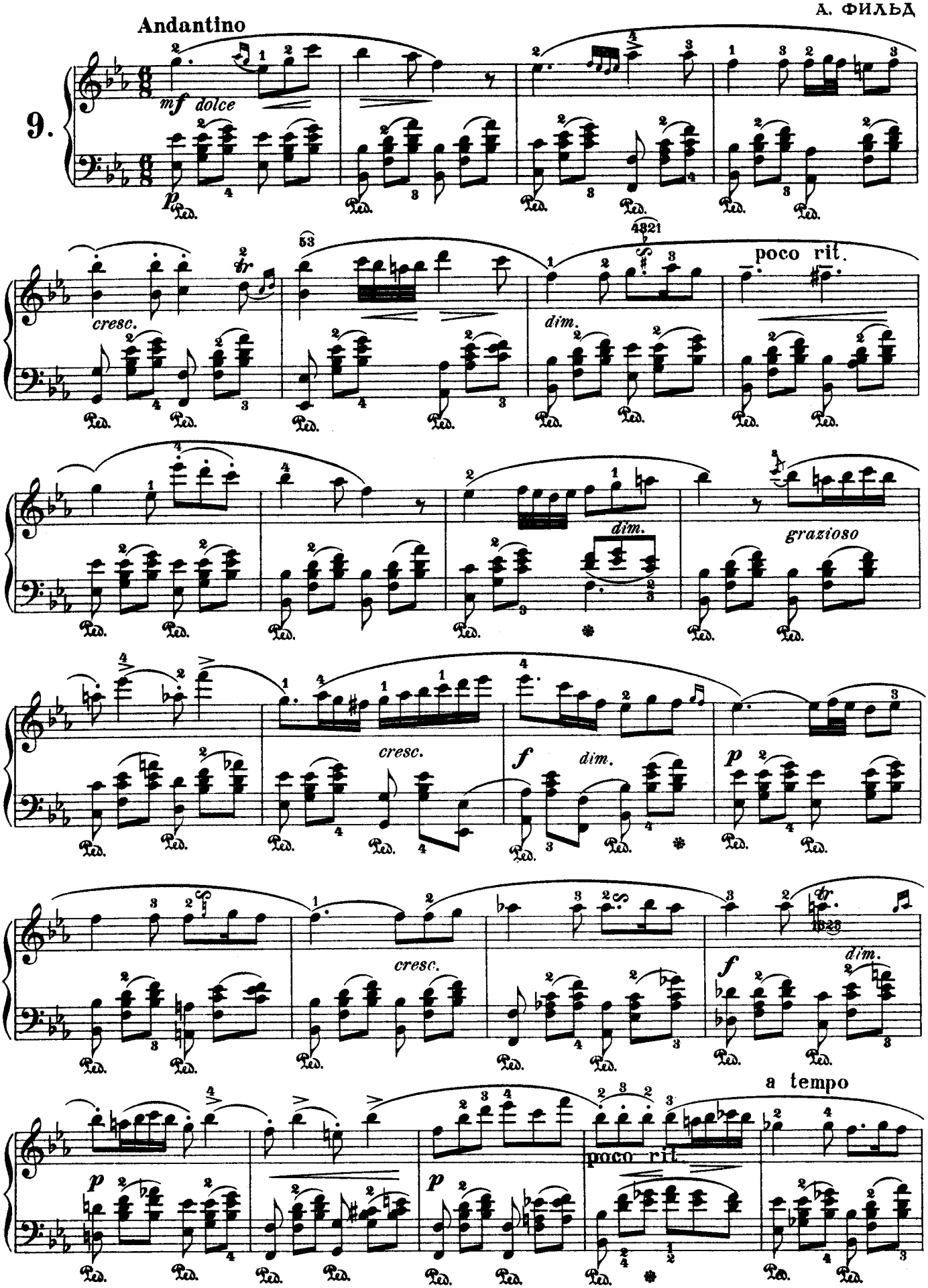

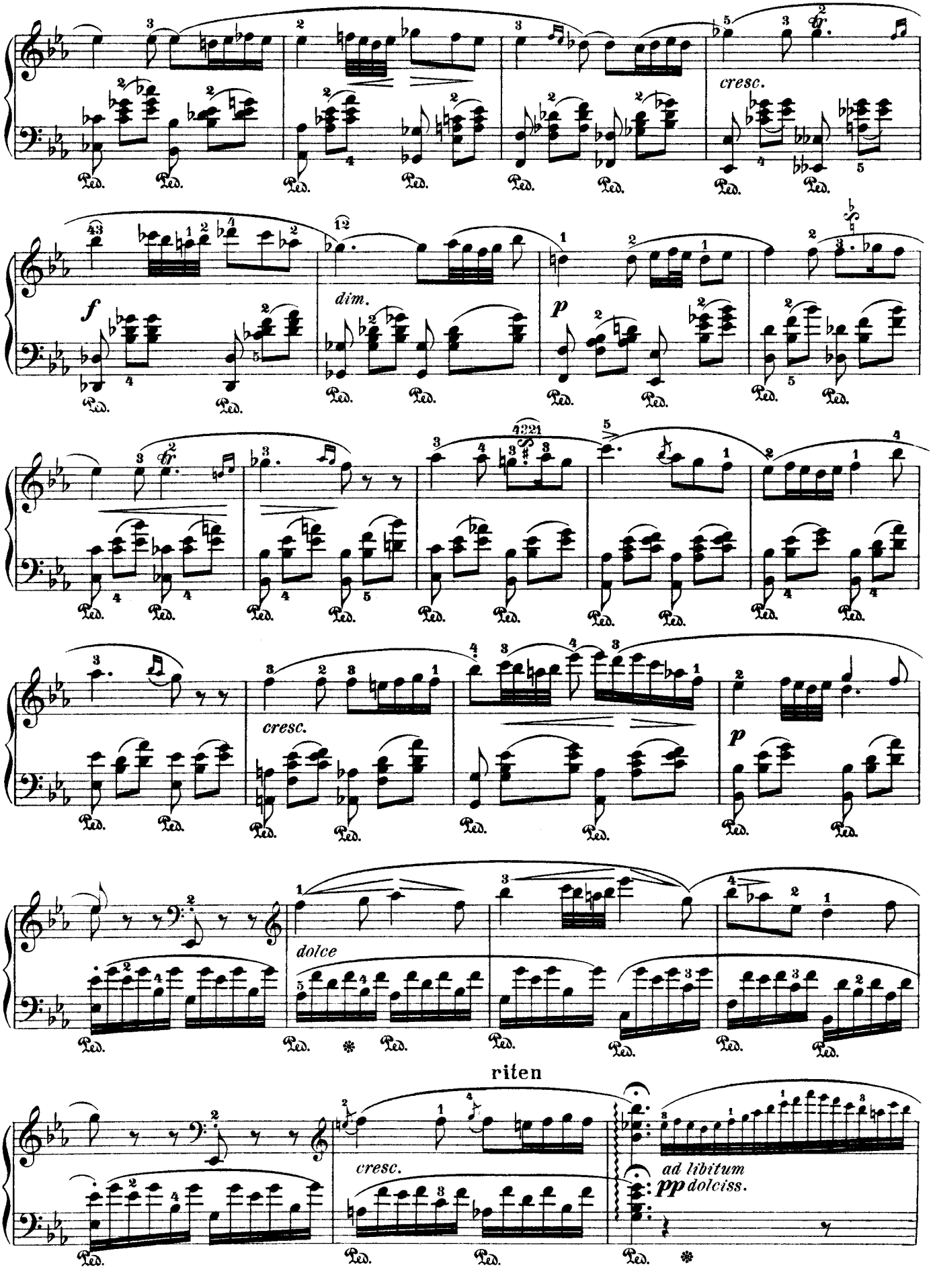
cresc.
f
dim.
p
cresc.
p
dolce
riten
cresc.
ad libitum
pp dolciss.

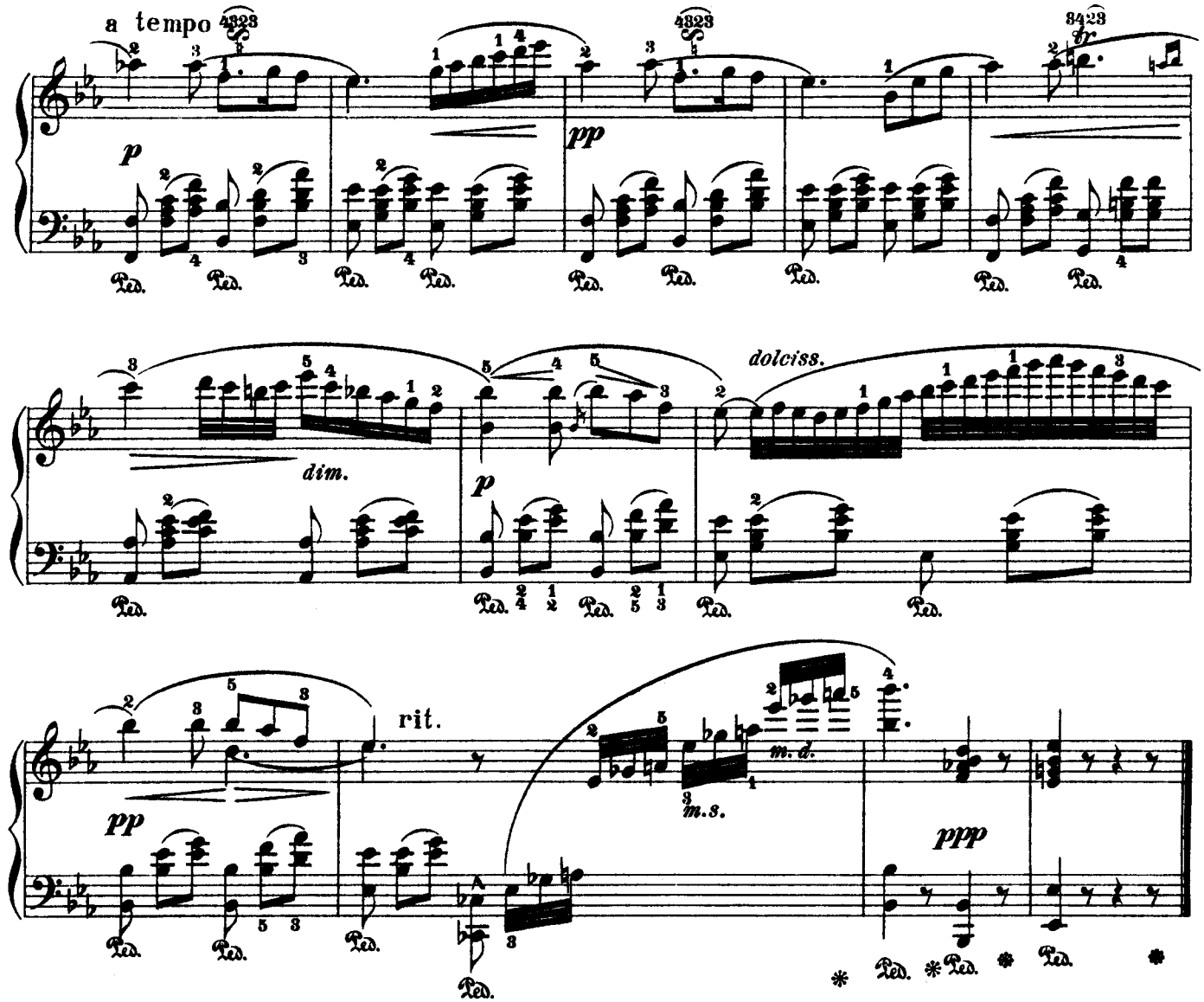
a tempo
p
pp
dim.
p
dolciss.
rit.
pp
m.d.
m.s.
ppp
Ped.

НОКТЮРН

А. ФИЛЬД

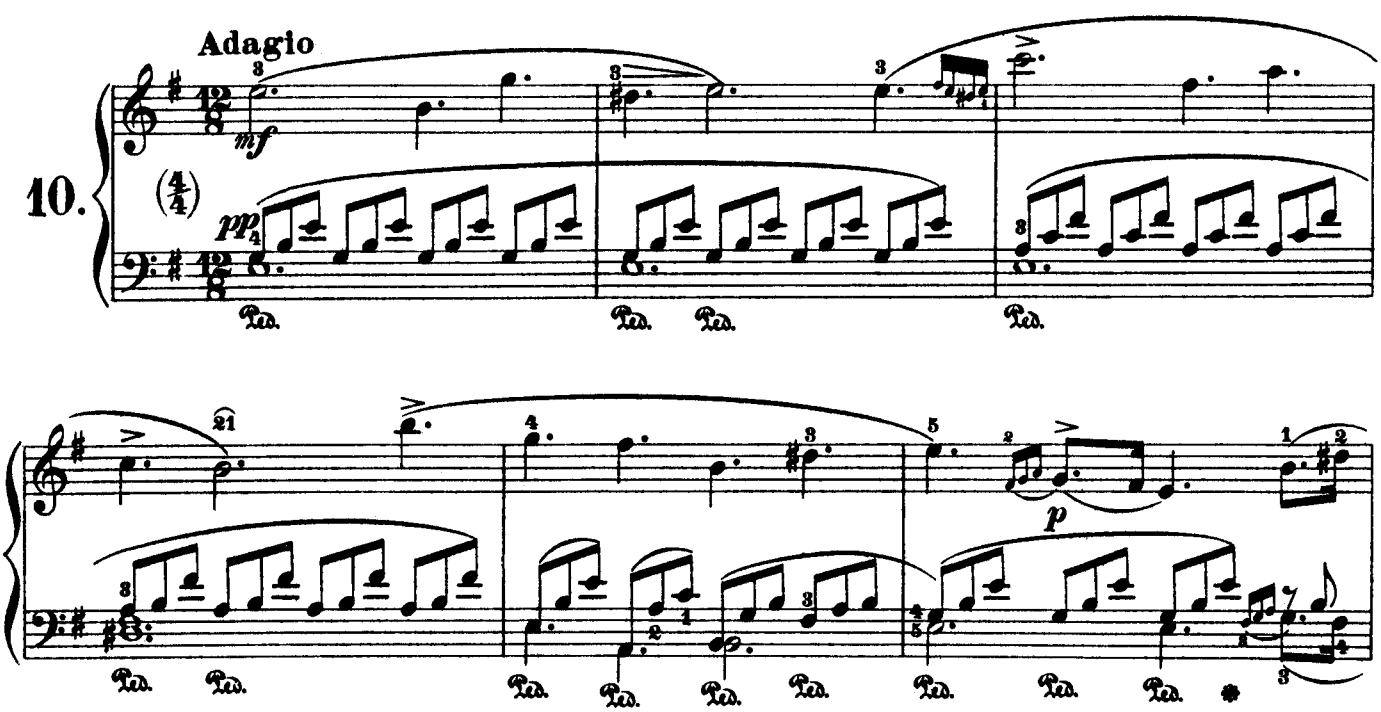

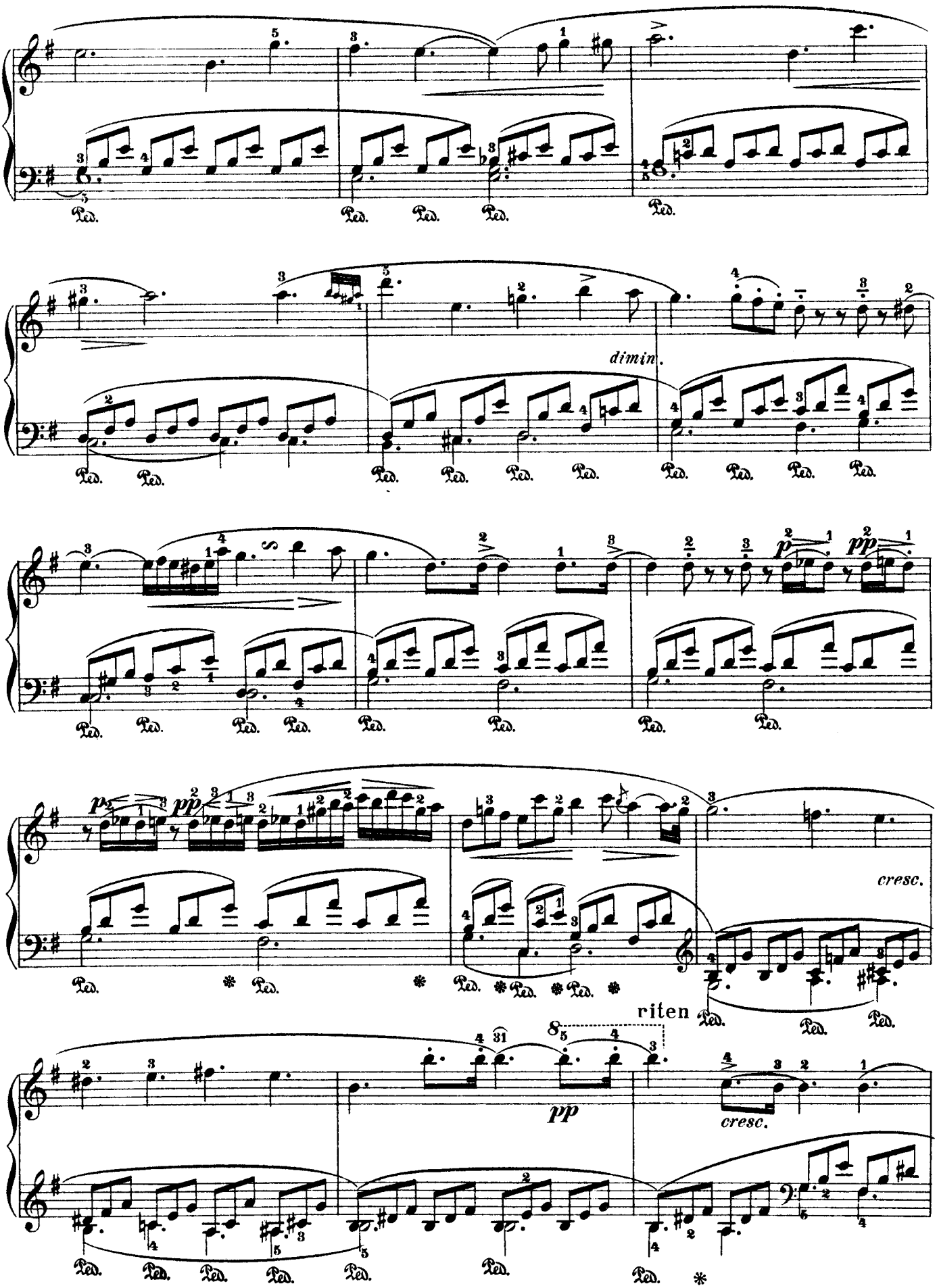
dimin.
cresc.
riten
pp
cresc.

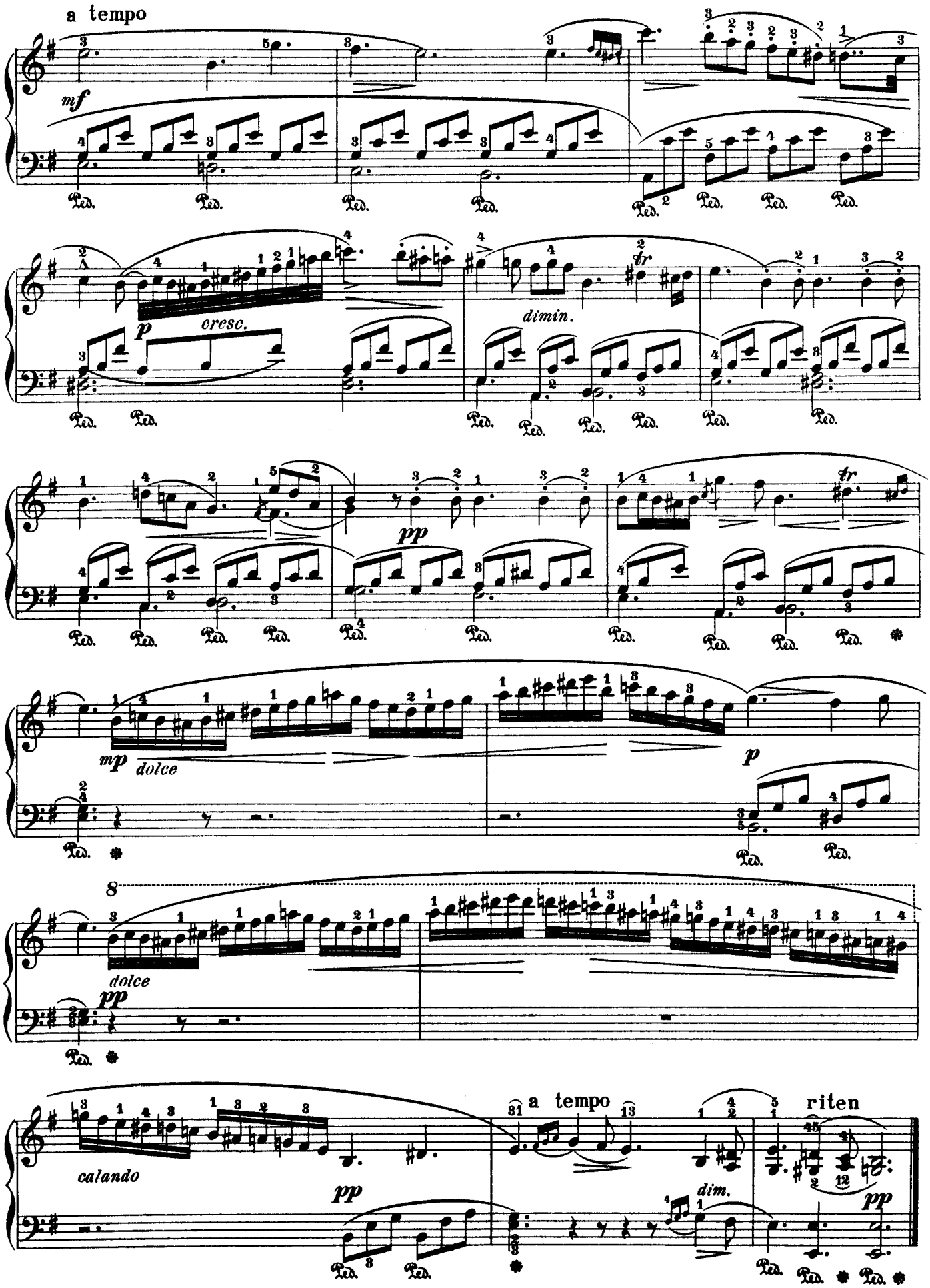
a tempo
mf
cresc.
p
dimin.
fr
pp
mp
dolce
8
calando
a tempo
riten
dim.

НОКТЮРН

А. ФИЛЬД

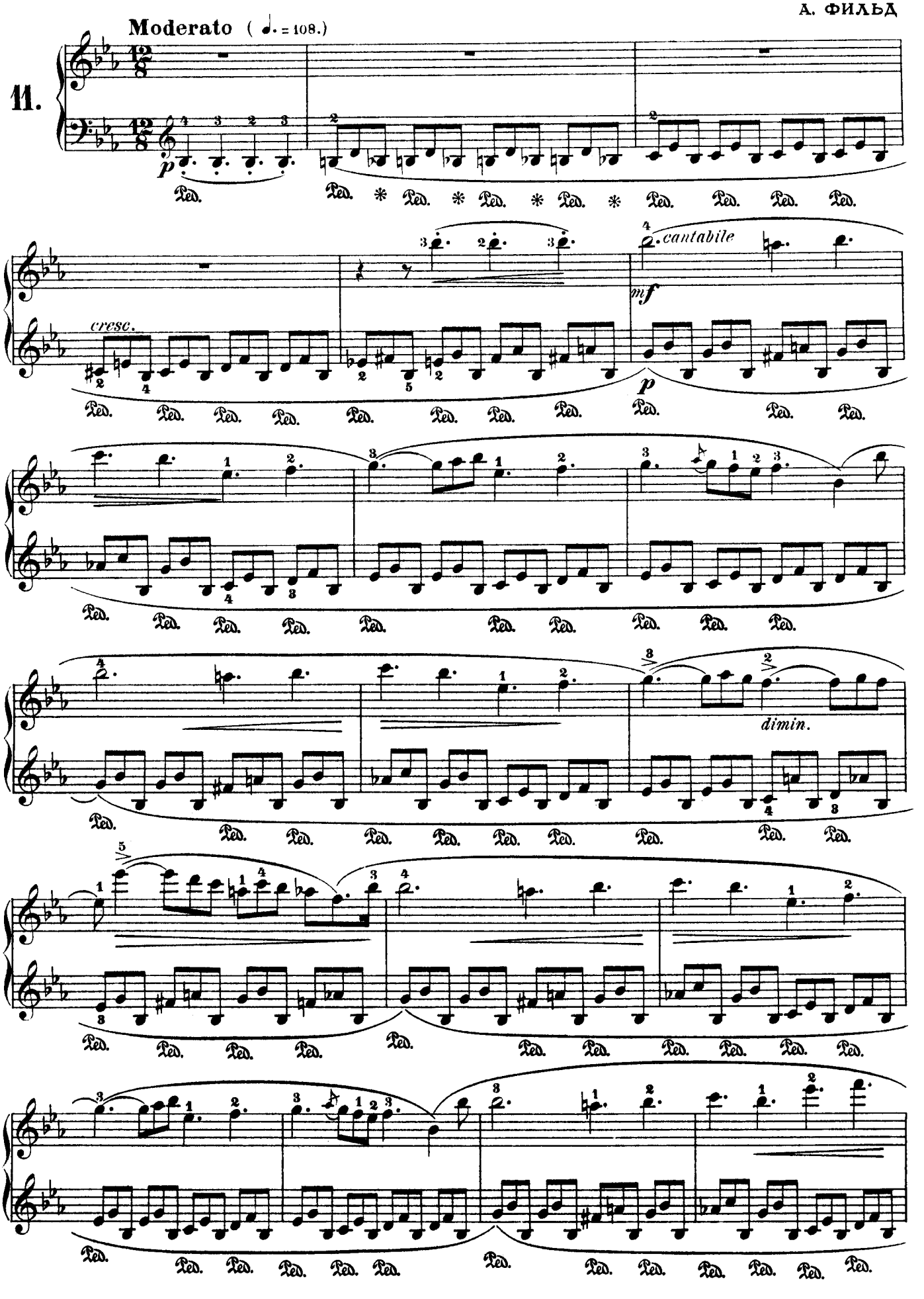

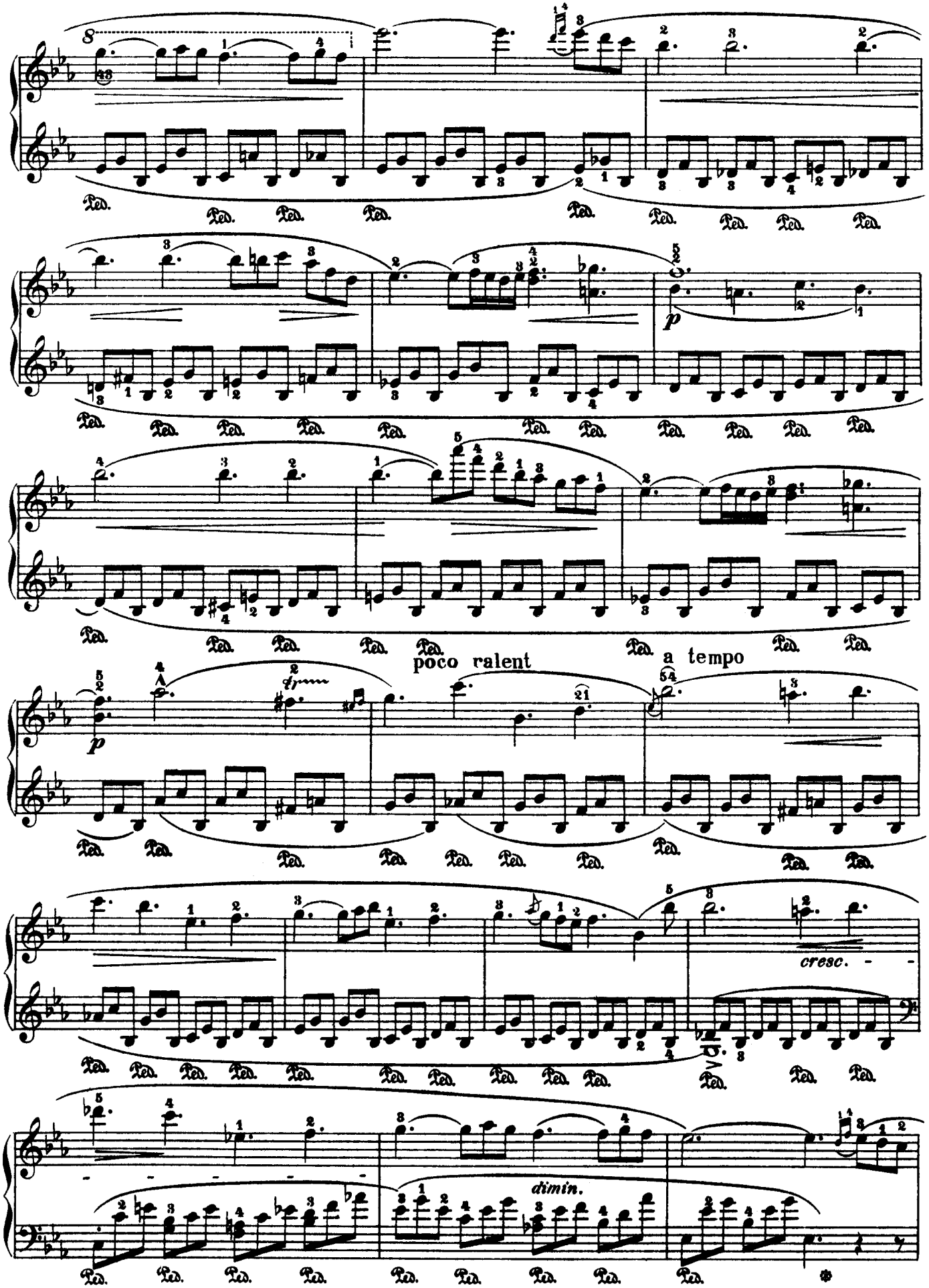
poco ralent
a tempo
cresc.
dimin.

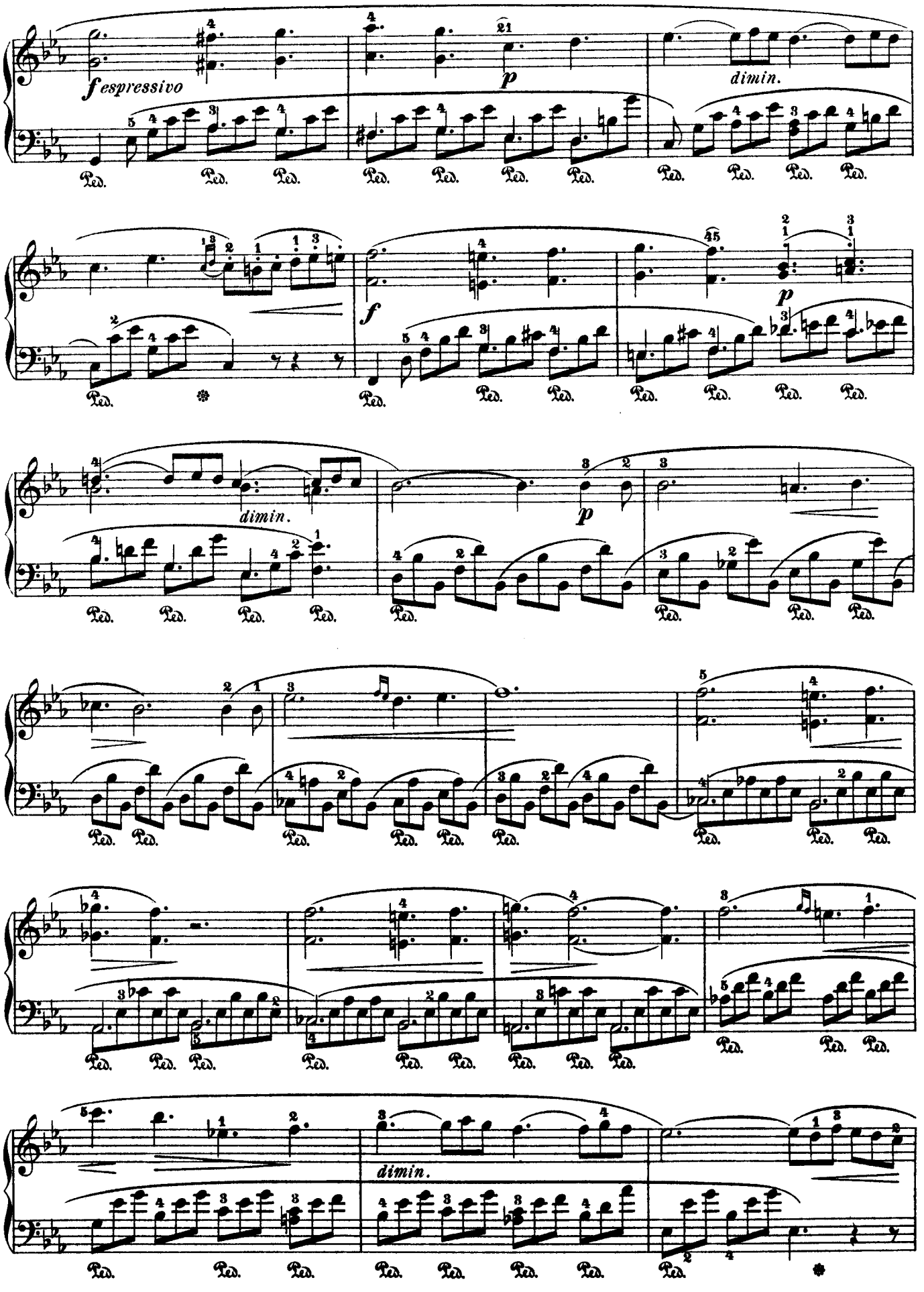
f espressivo
p
dimin.
f
p
dimin.
p
dimin.
Ped.

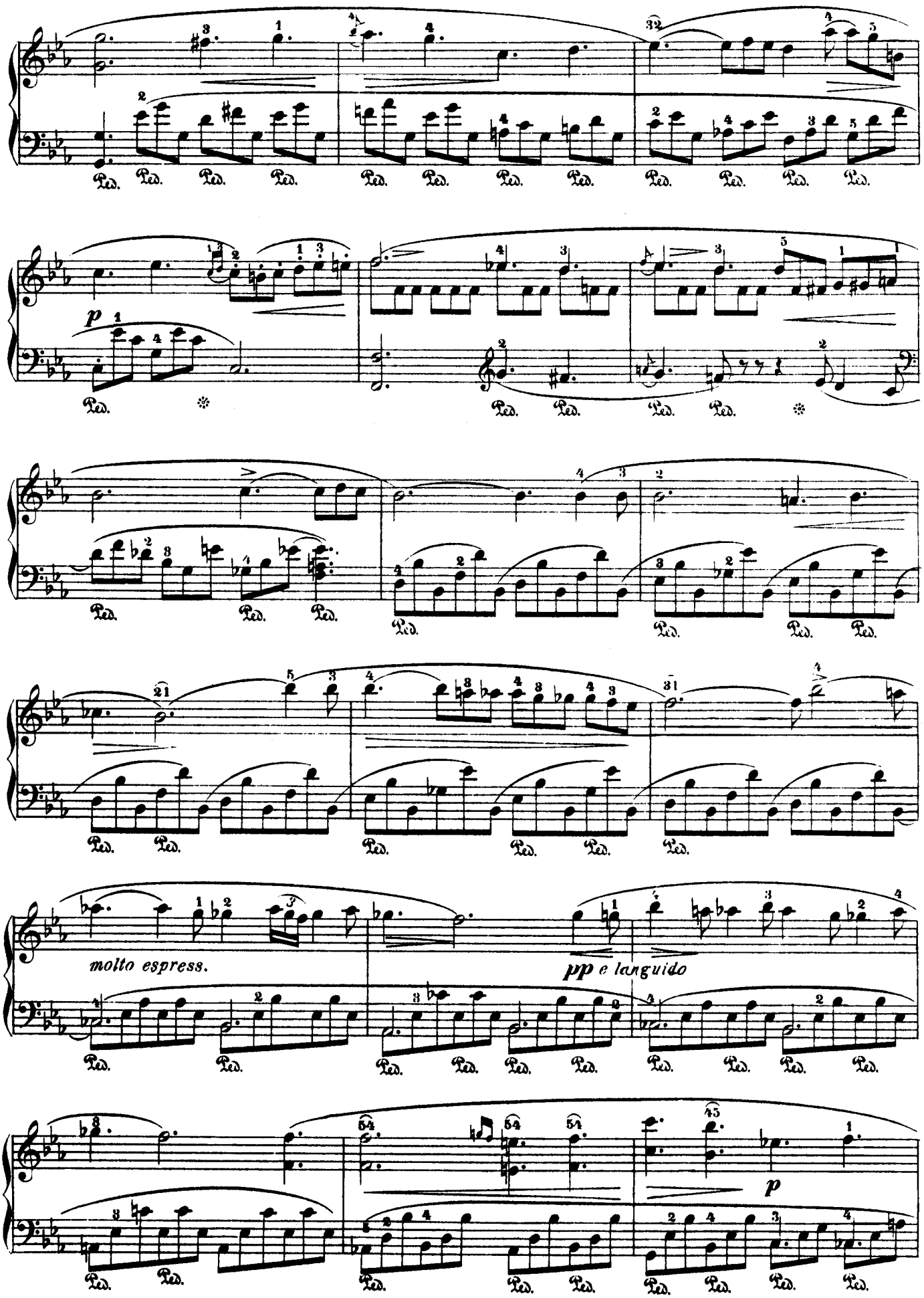
molto espress.
pp e languido
p
p

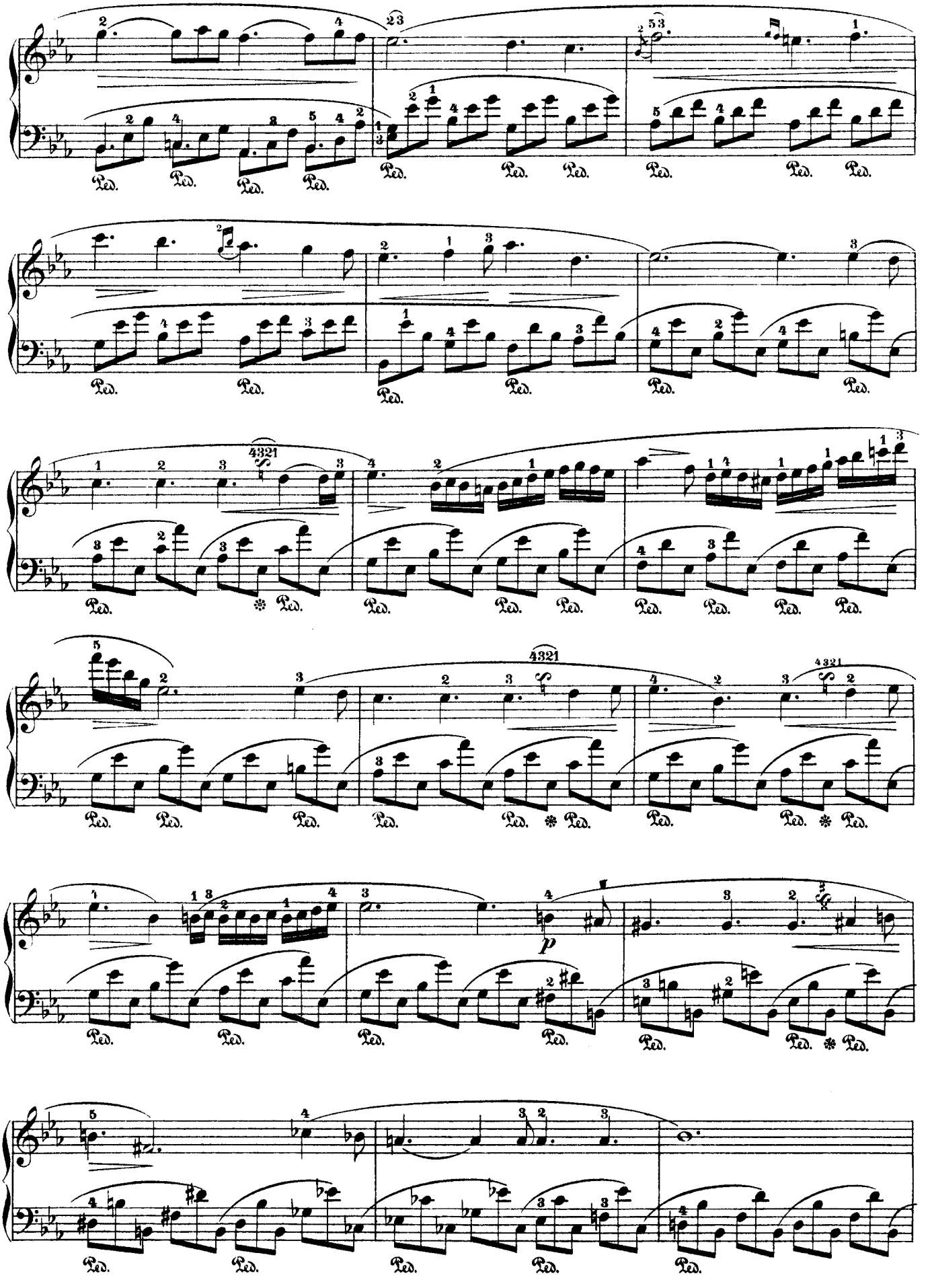
Ped.
4321
p

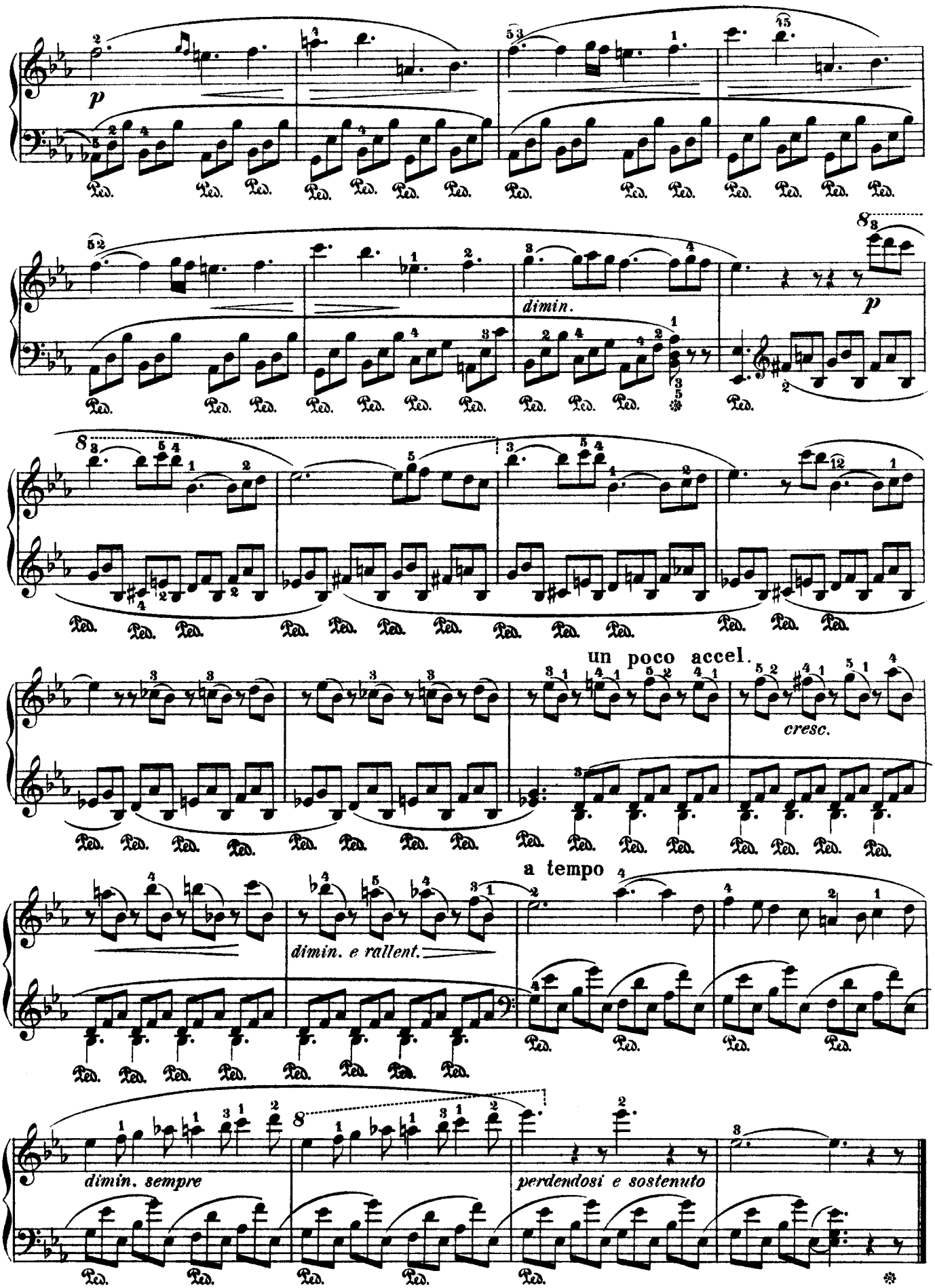
p
dimin.
p
un poco accel.
cresc.
a tempo
dimin. e rallent.
dimin. sempre
perdendosi e sostenuto

НОКТЮРН

Lento (♪ = 80)

А. ФИЛЬД

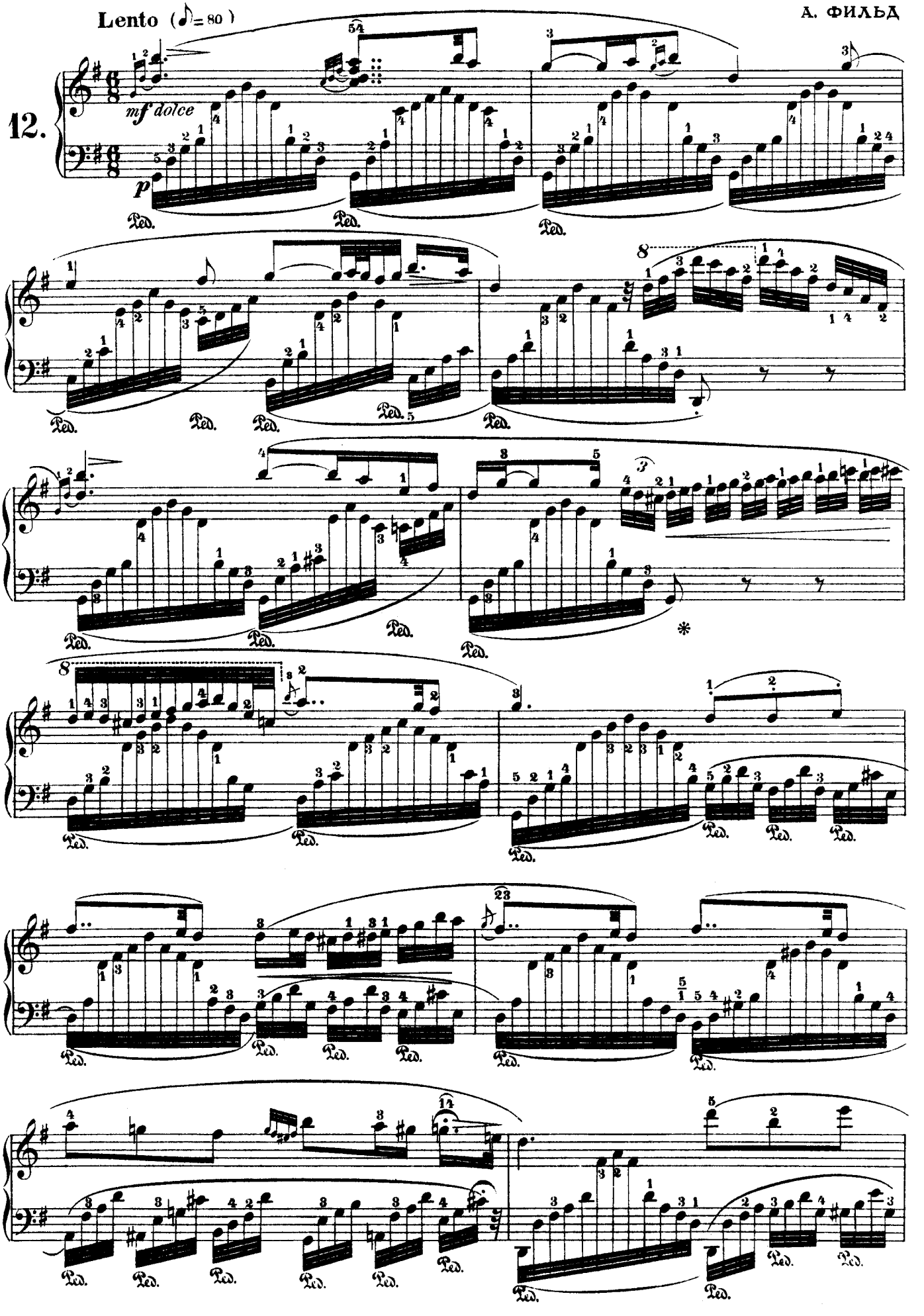

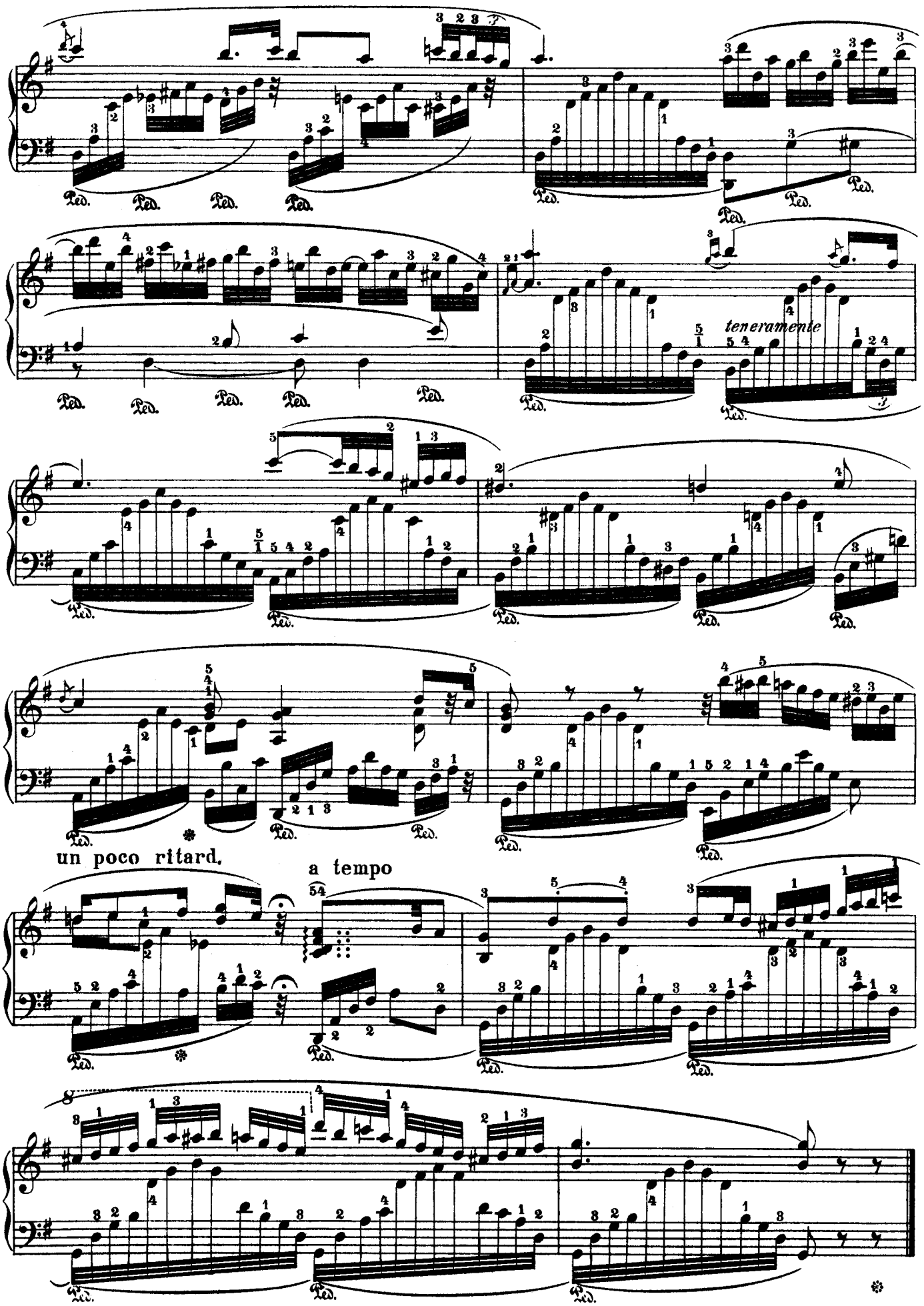
teneramente
un poco ritard.
a tempo

НОКТЮРН

А. ФИЛЬД

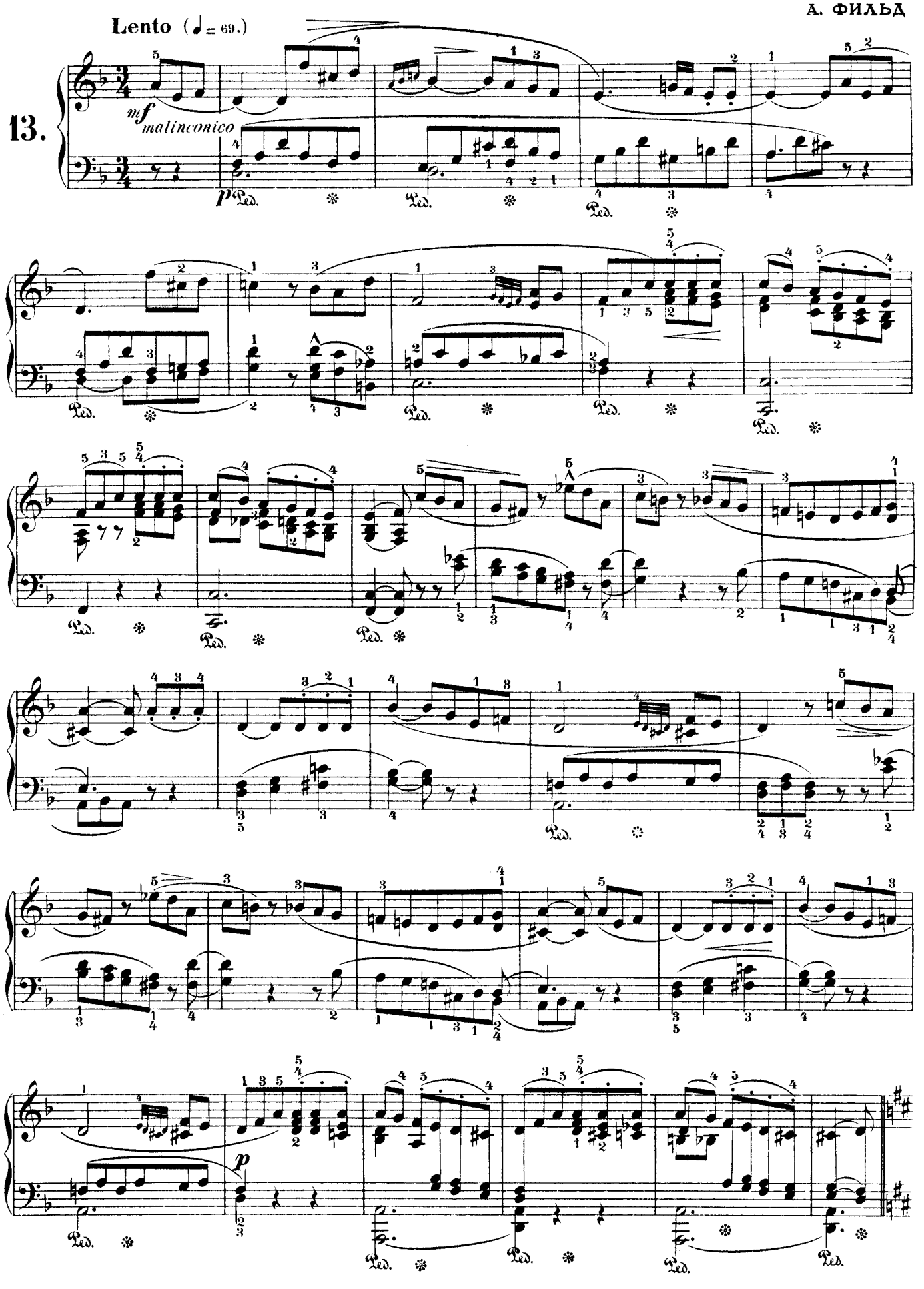

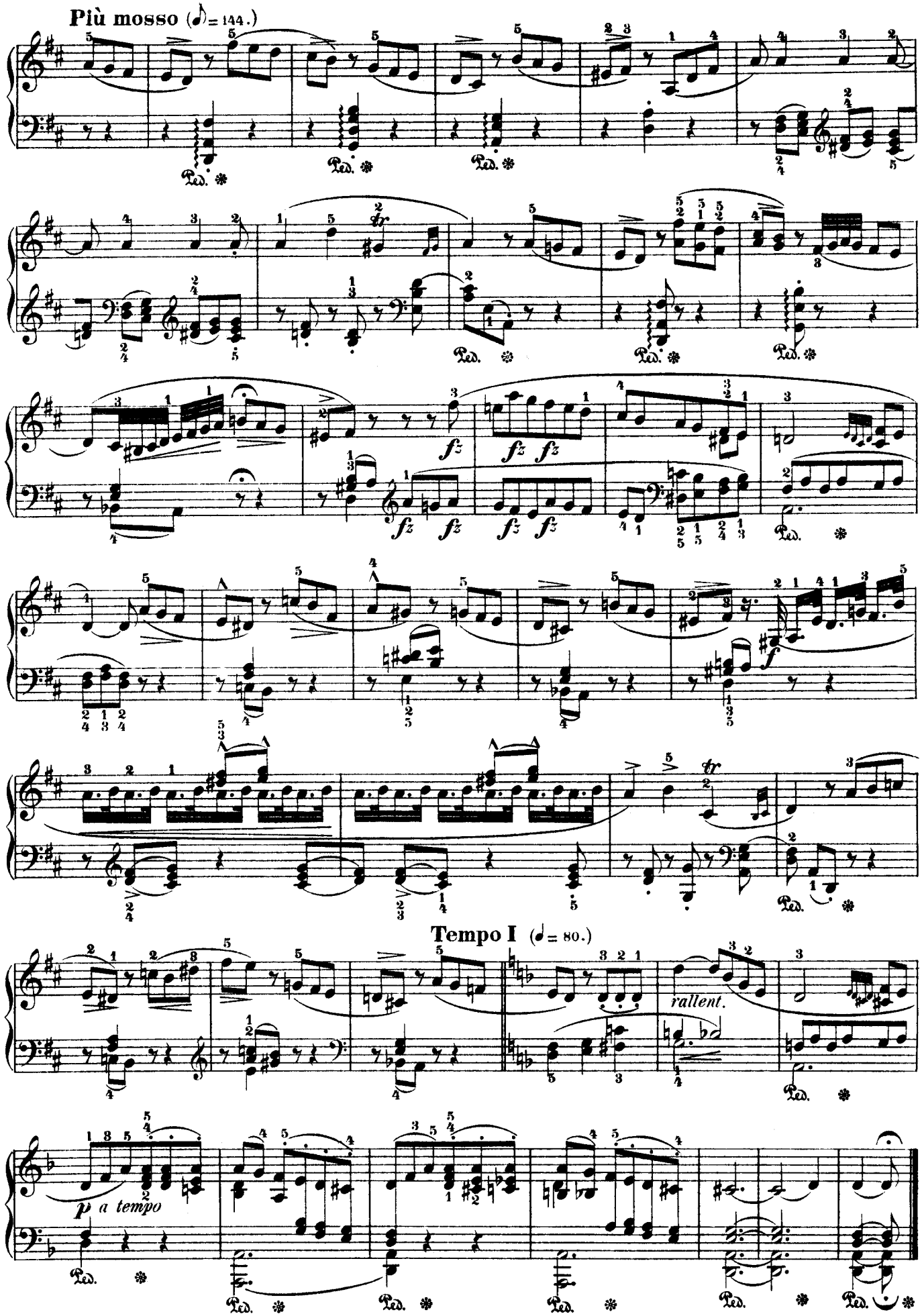
Più mosso (♪= 144.)
Tempo I (♩= 80.)
rallent.
p a tempo

НОКТЮРН

А. ФИЛЬД

Molto moderato (♩ = 88.)

14.

p

dolce

Ped.

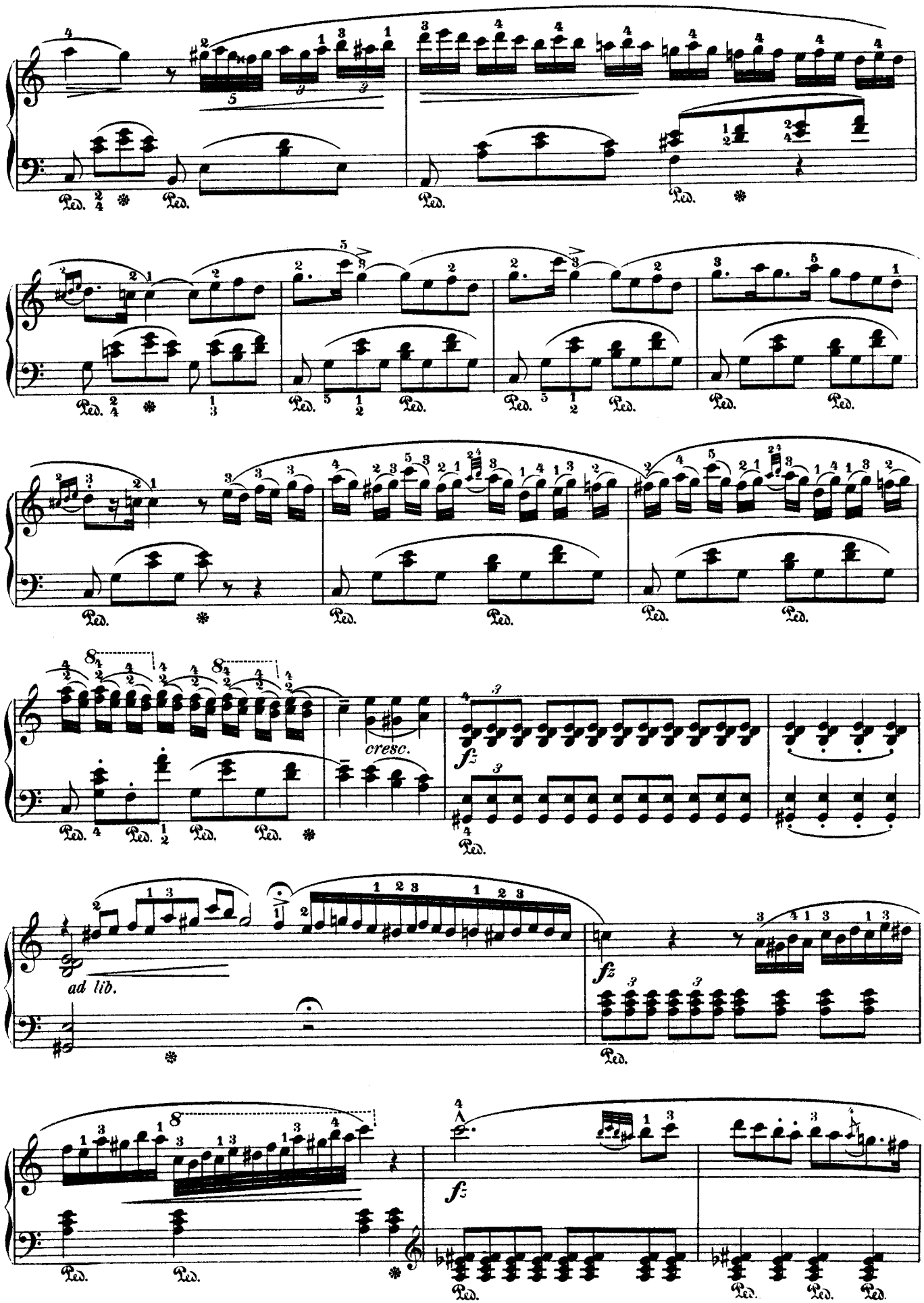
cresc.
ad lib.

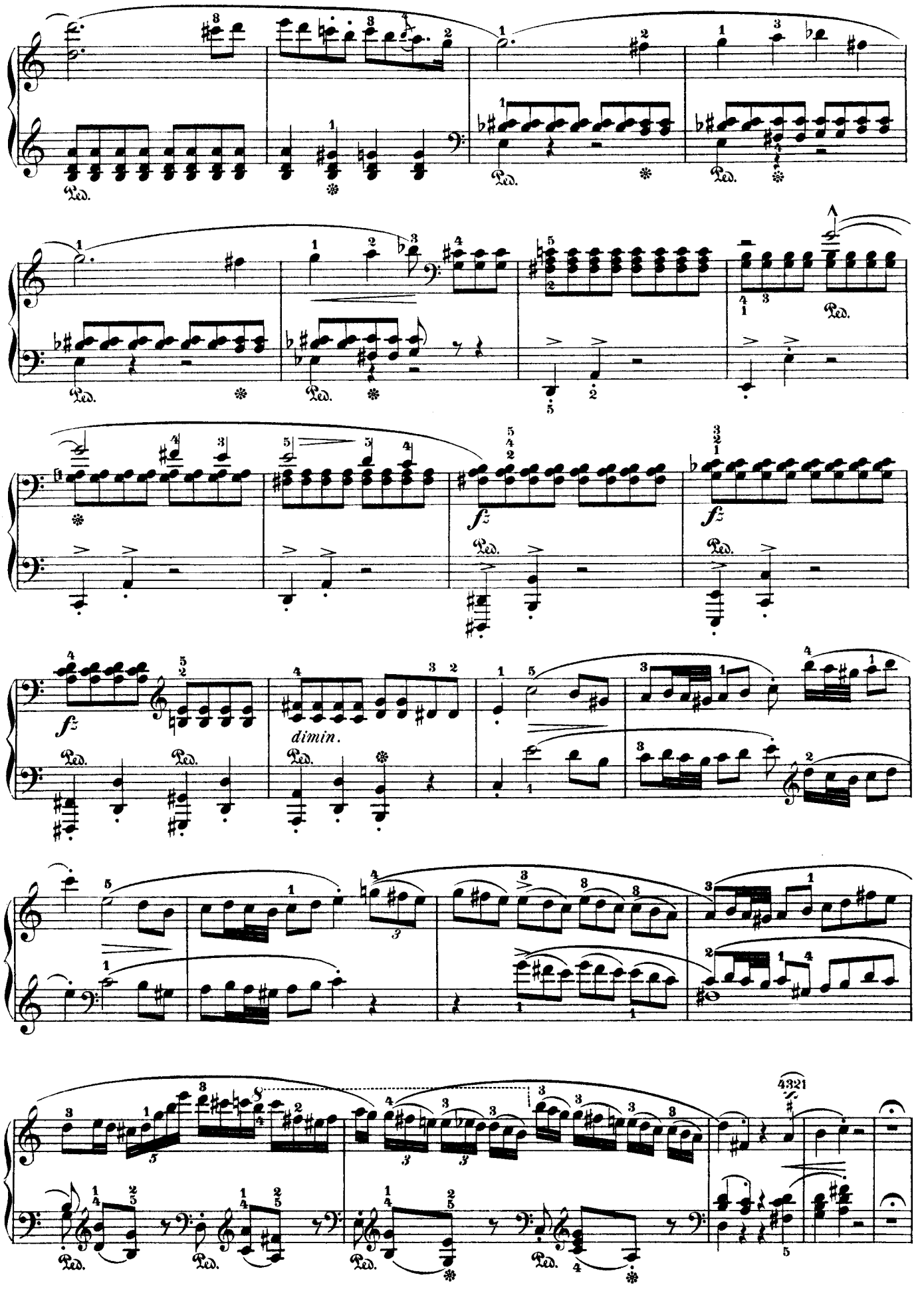
Ped.
fz
dimin.

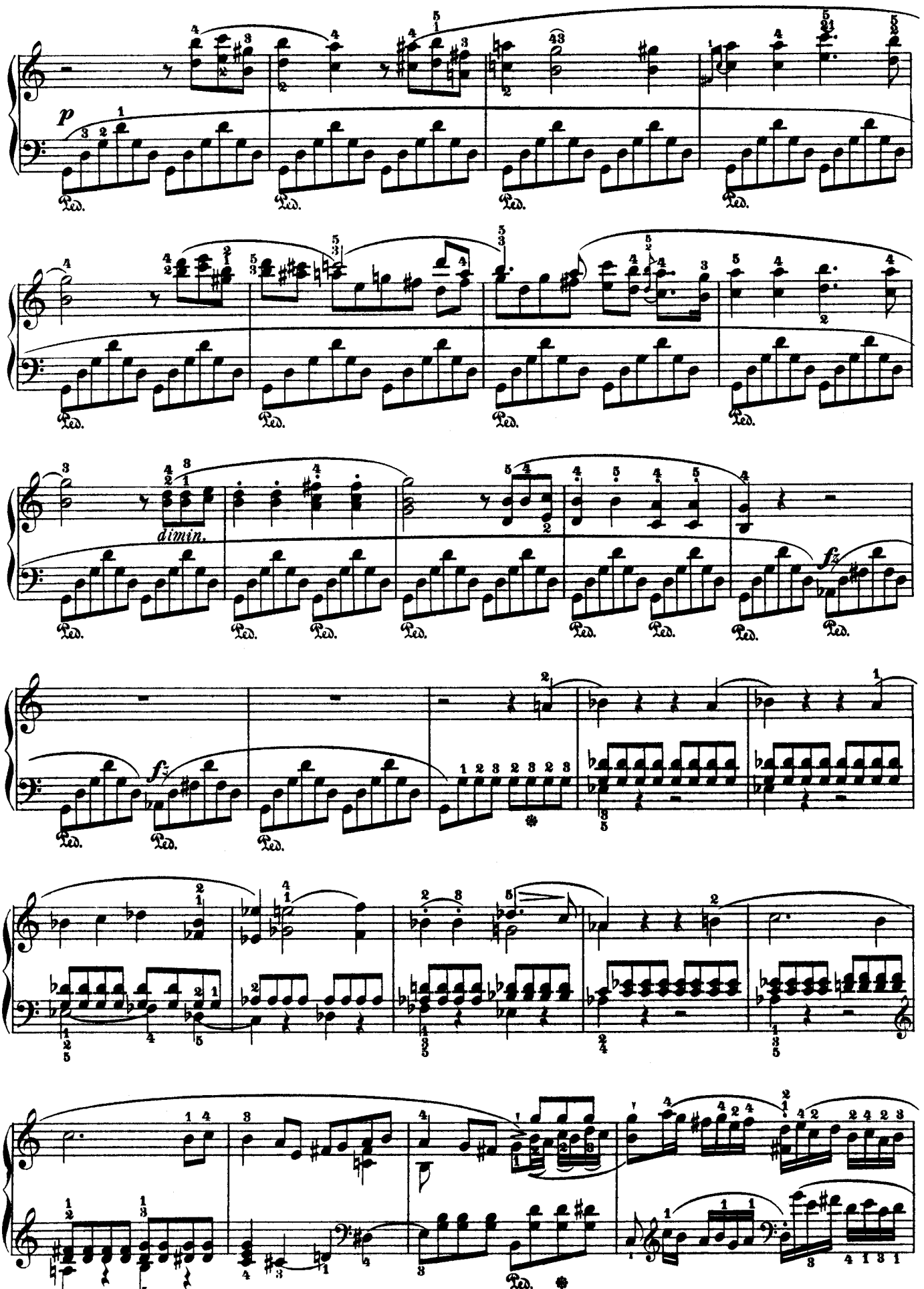
p
Ped.
dimin.
fz

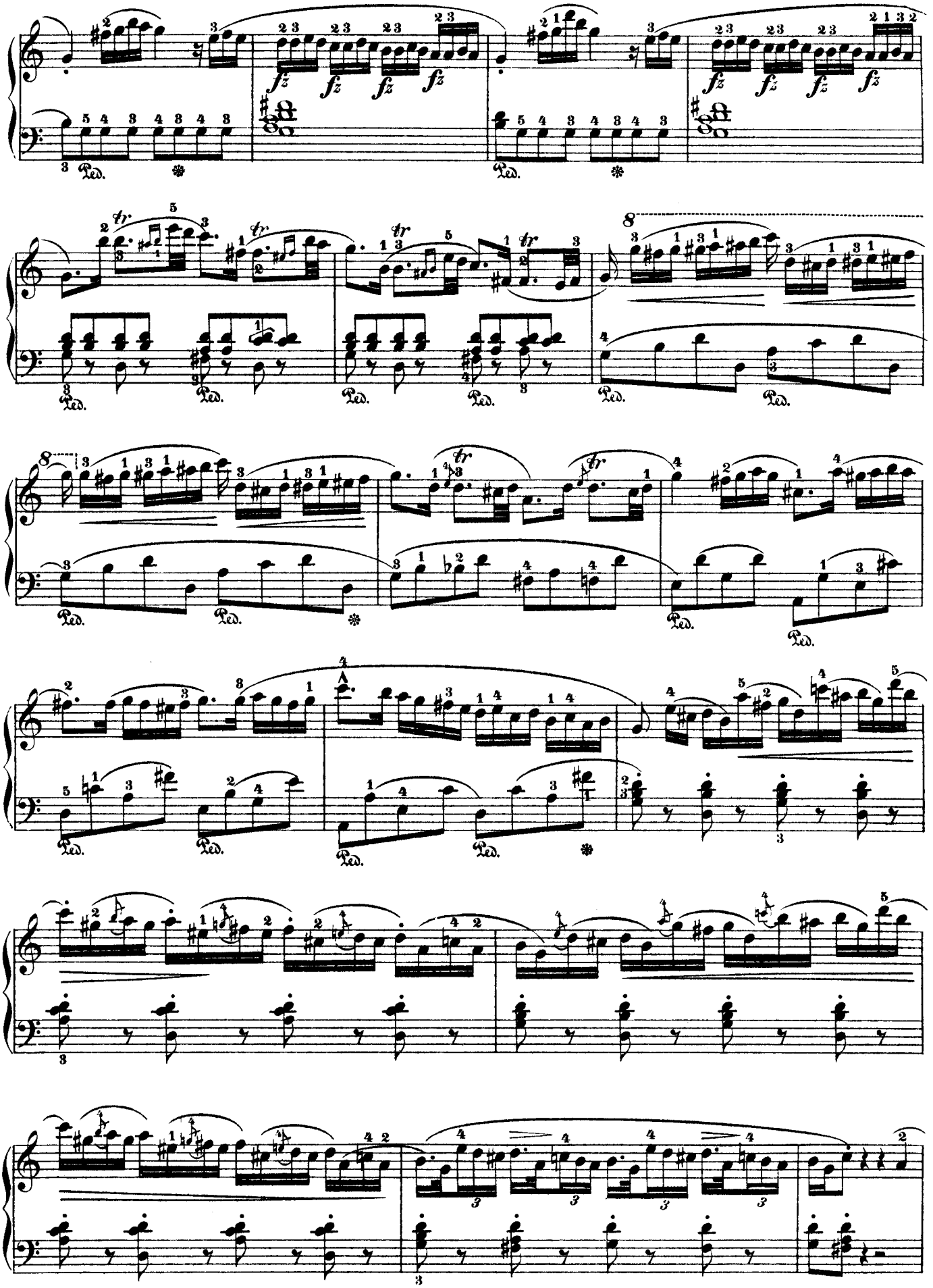

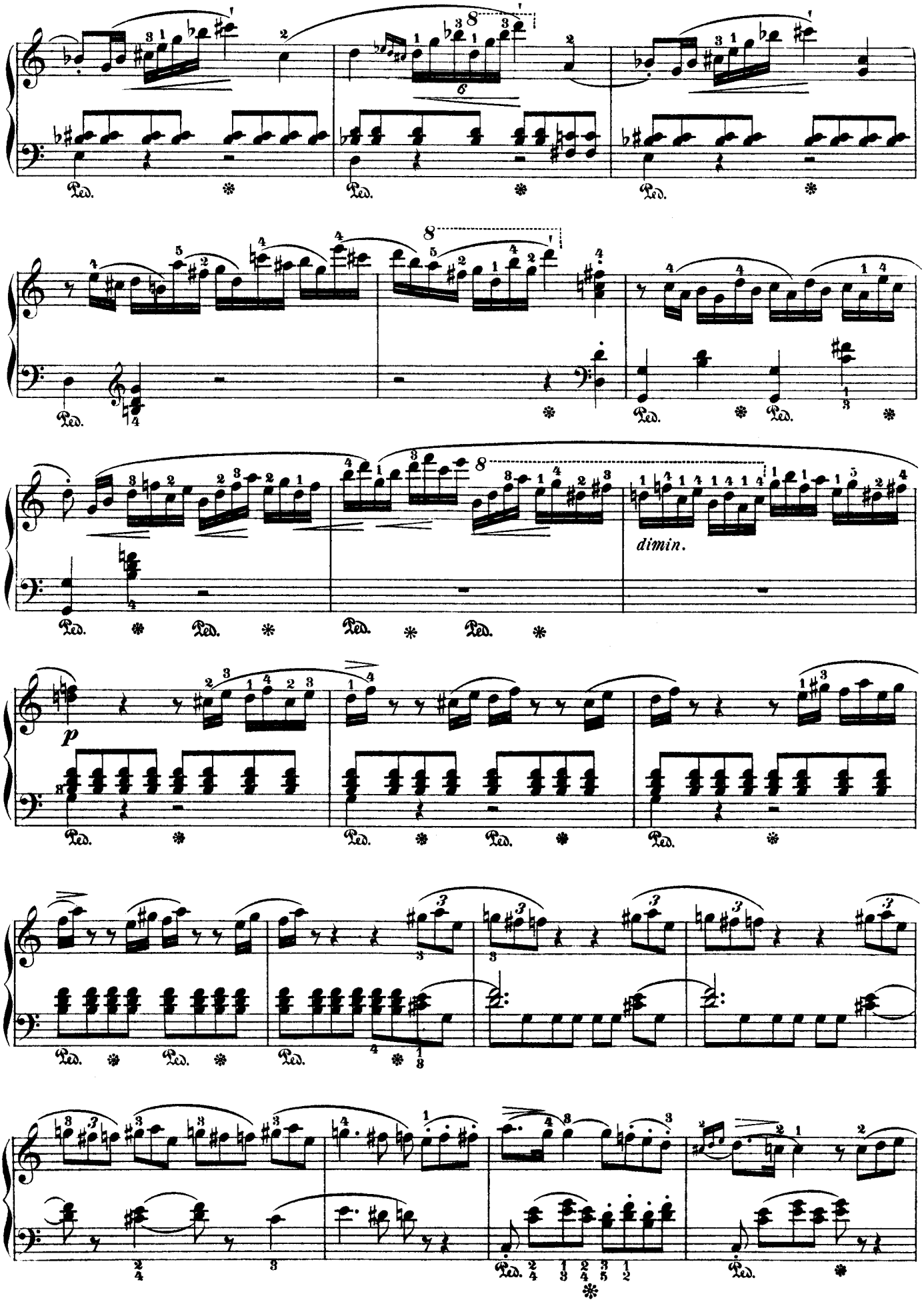
8
6
Ped.
dimin.
p

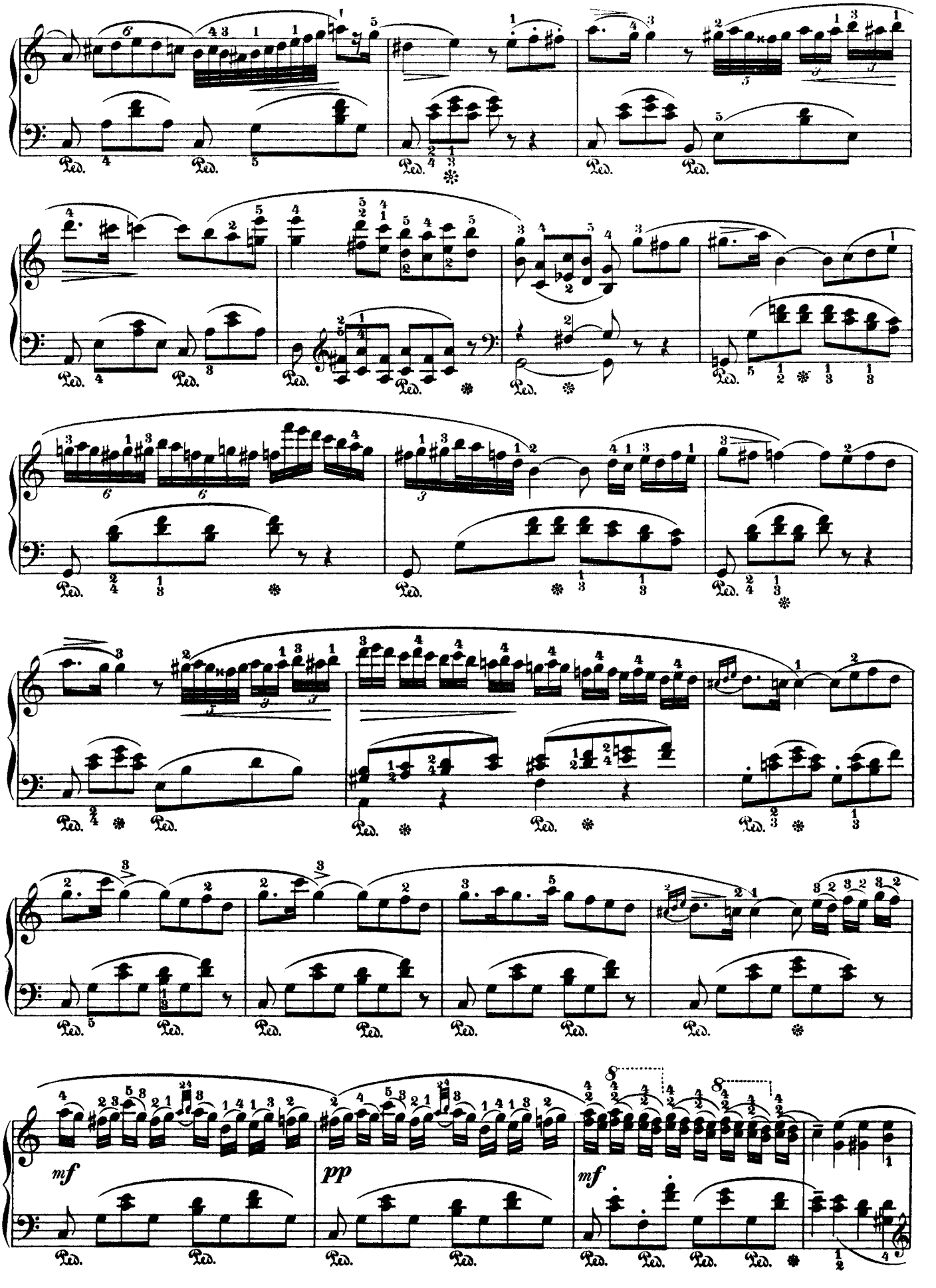
mf
pp
mf

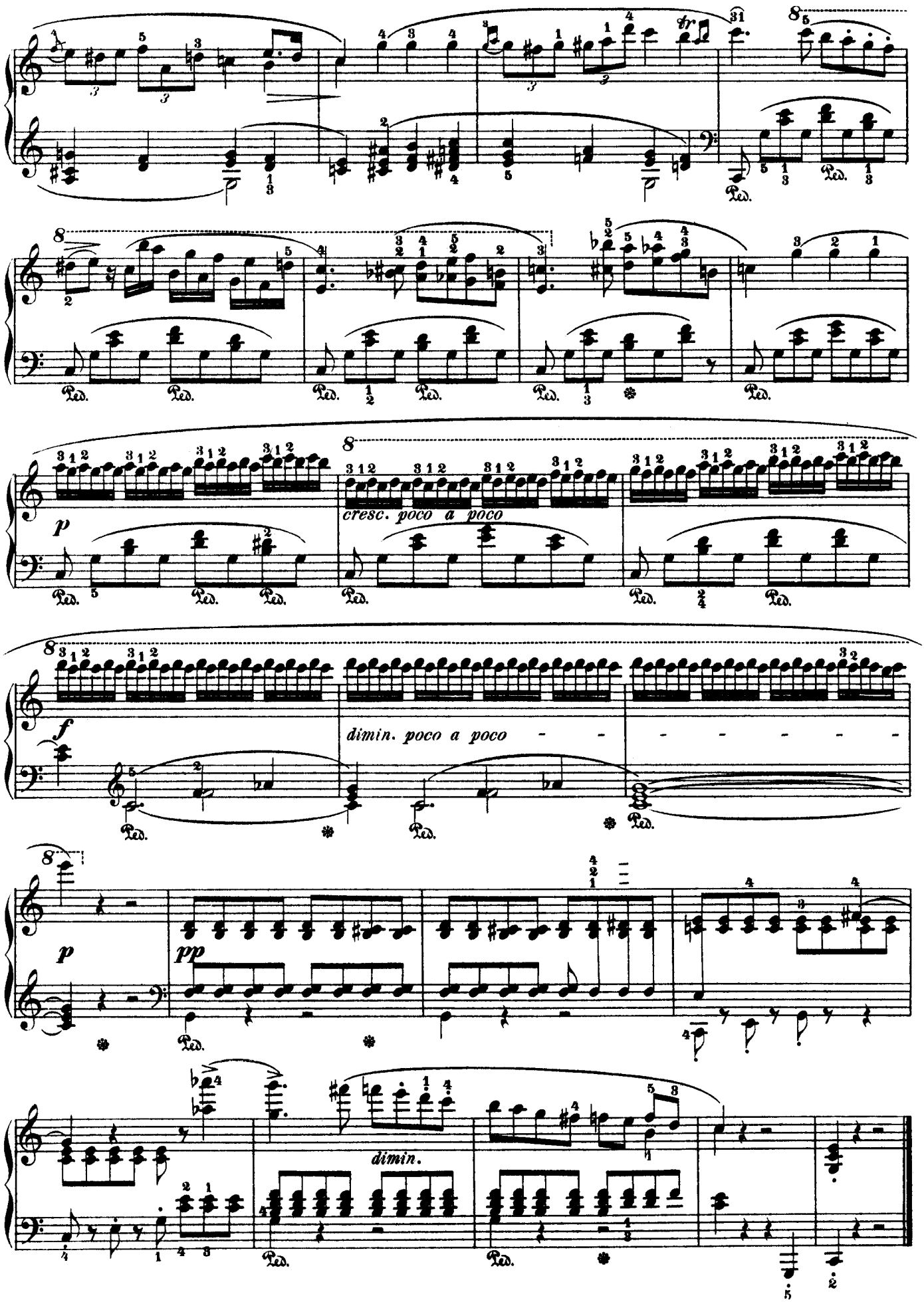
cresc. poco a poco
dimin. poco a poco
dimin.

НОКТЮРН

А. ФИЛЬД

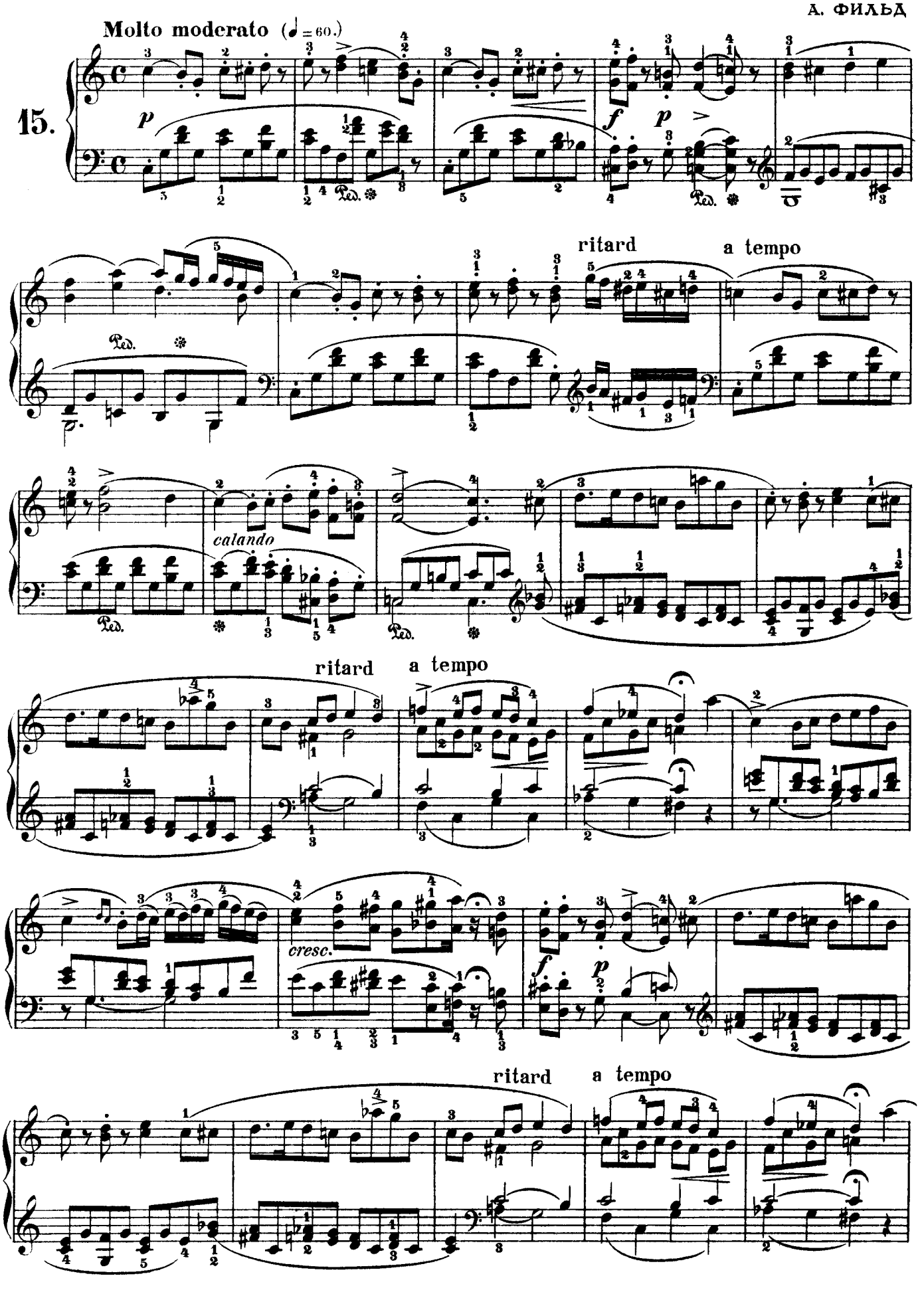

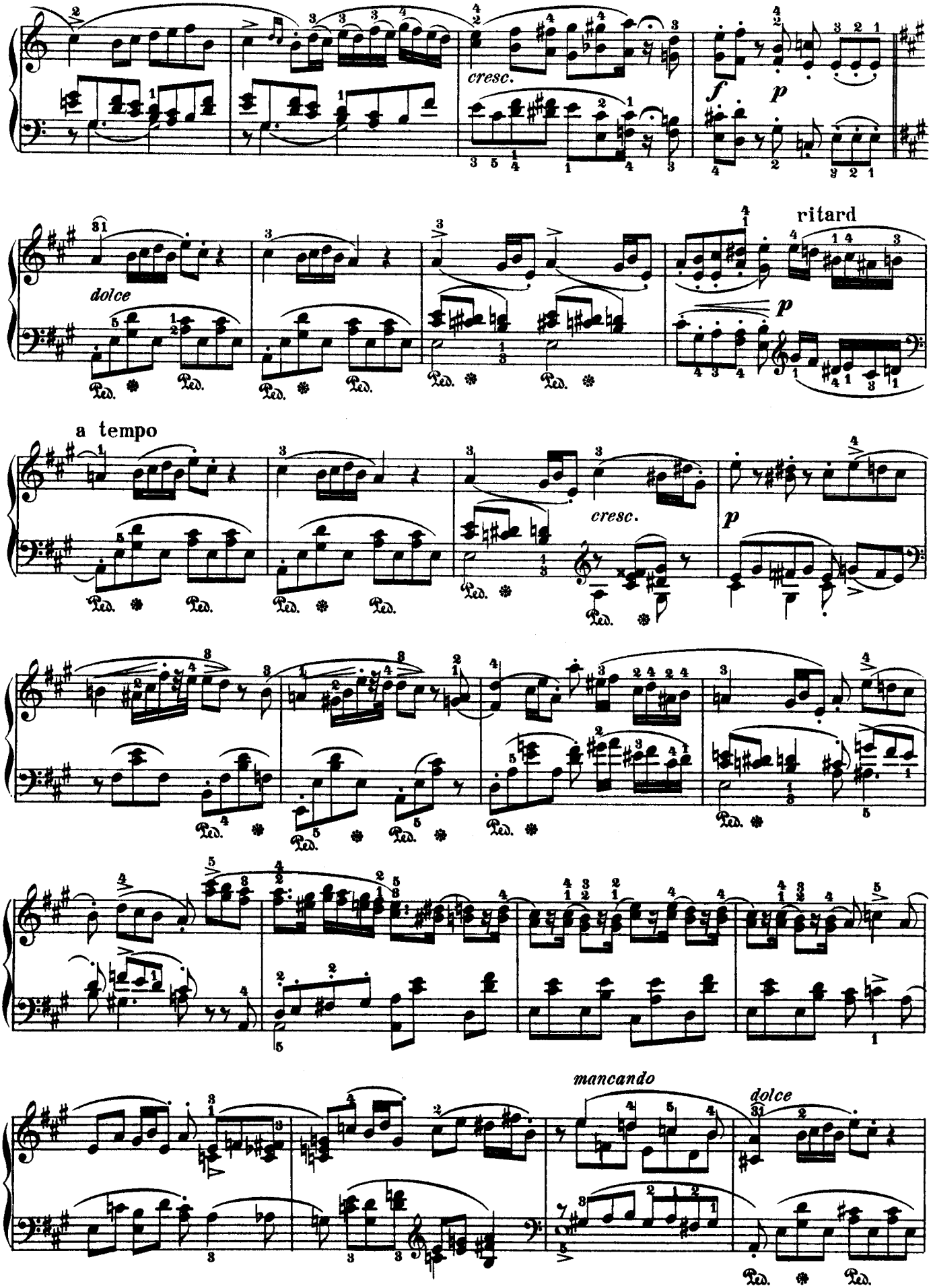
cresc.
f
p
dolce
ritard
a tempo
cresc.
mancando
dolce

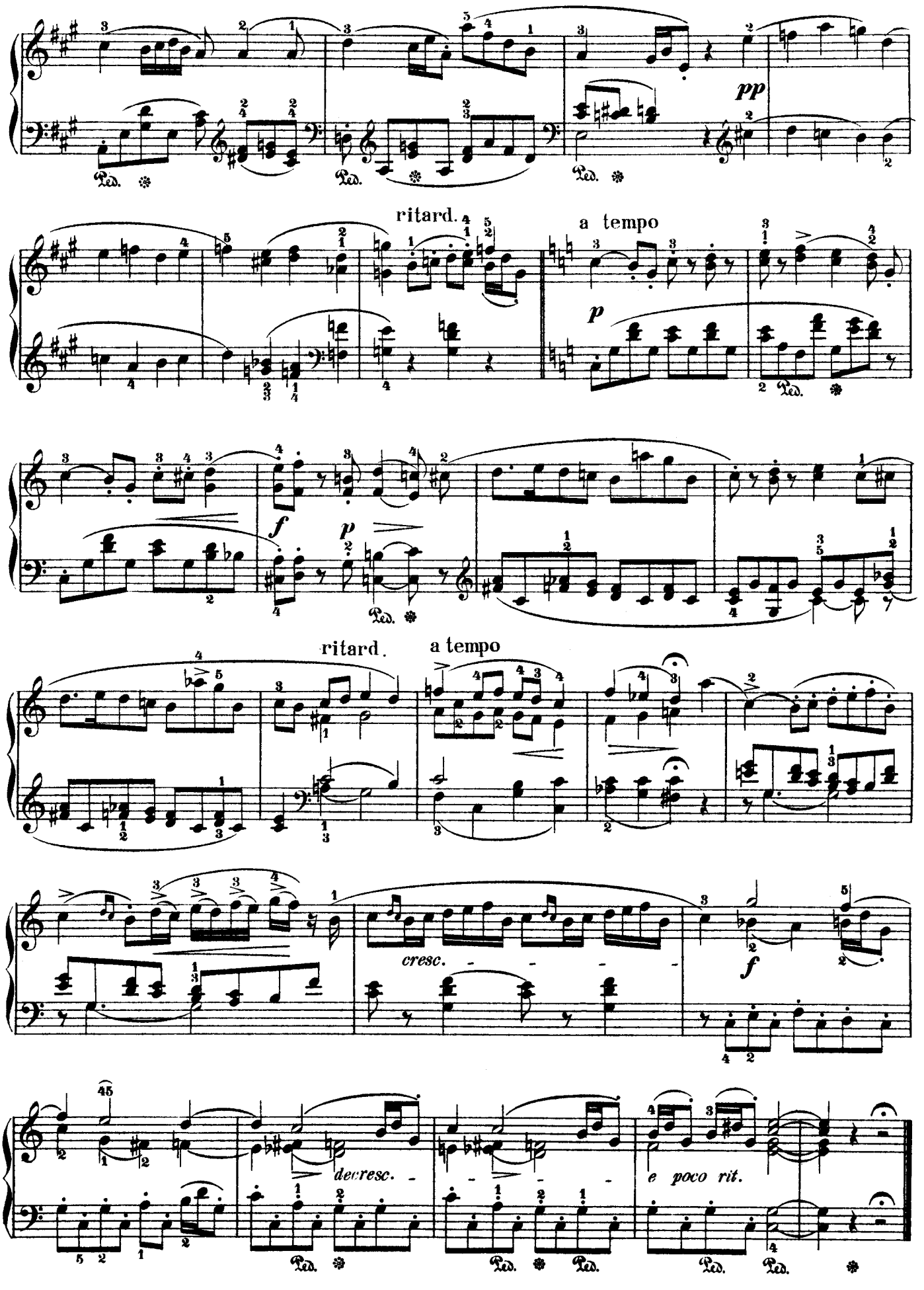
pp
ritard.
a tempo
p
f
p
ritard.
a tempo
cresc.
f
decresc.
e poco rit.

НОКТЮРН

А. ФИЛЬД

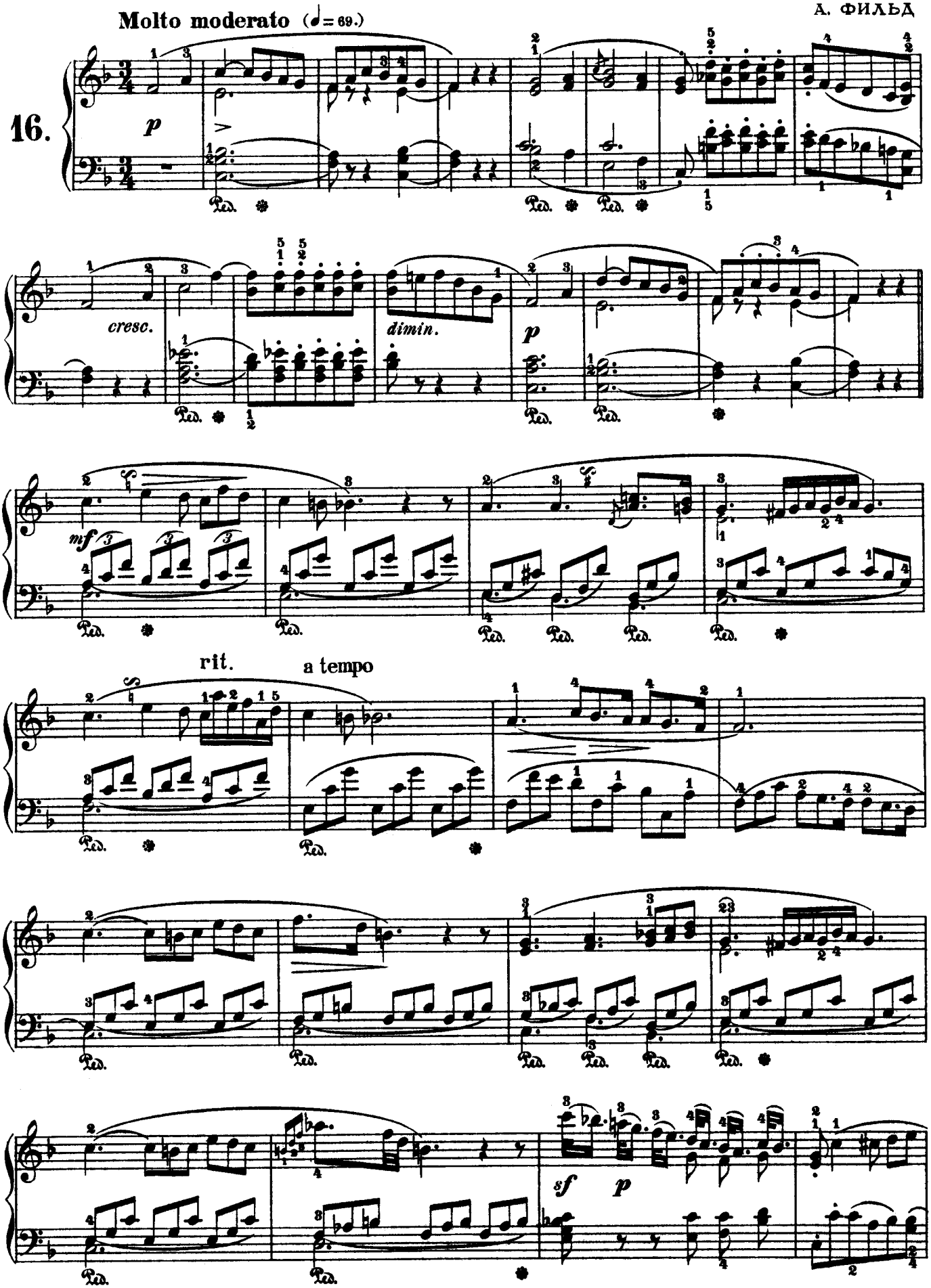

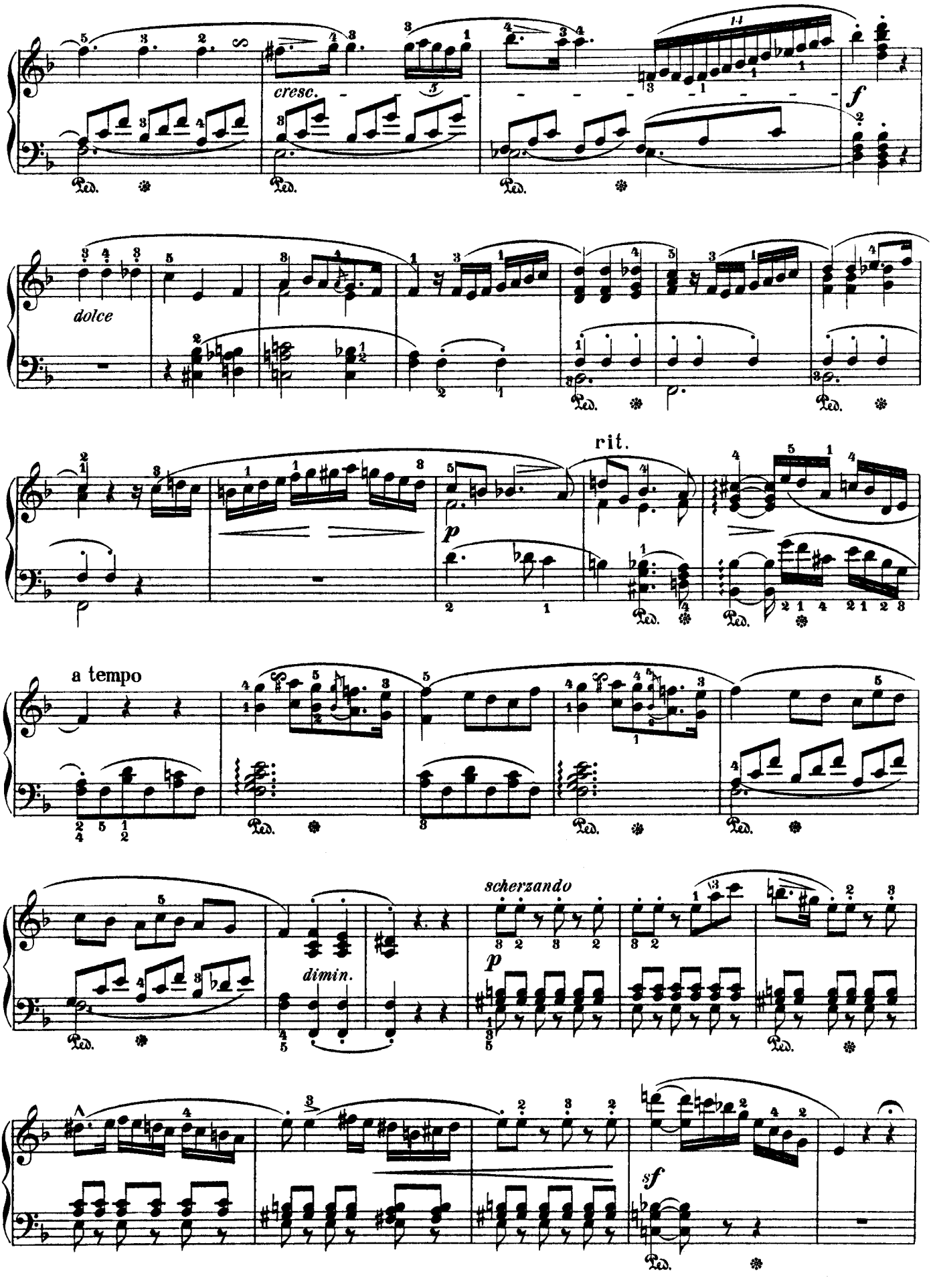
cresc.
f
dolce
rit.
p
a tempo
dimin.
scherzando
p
sf

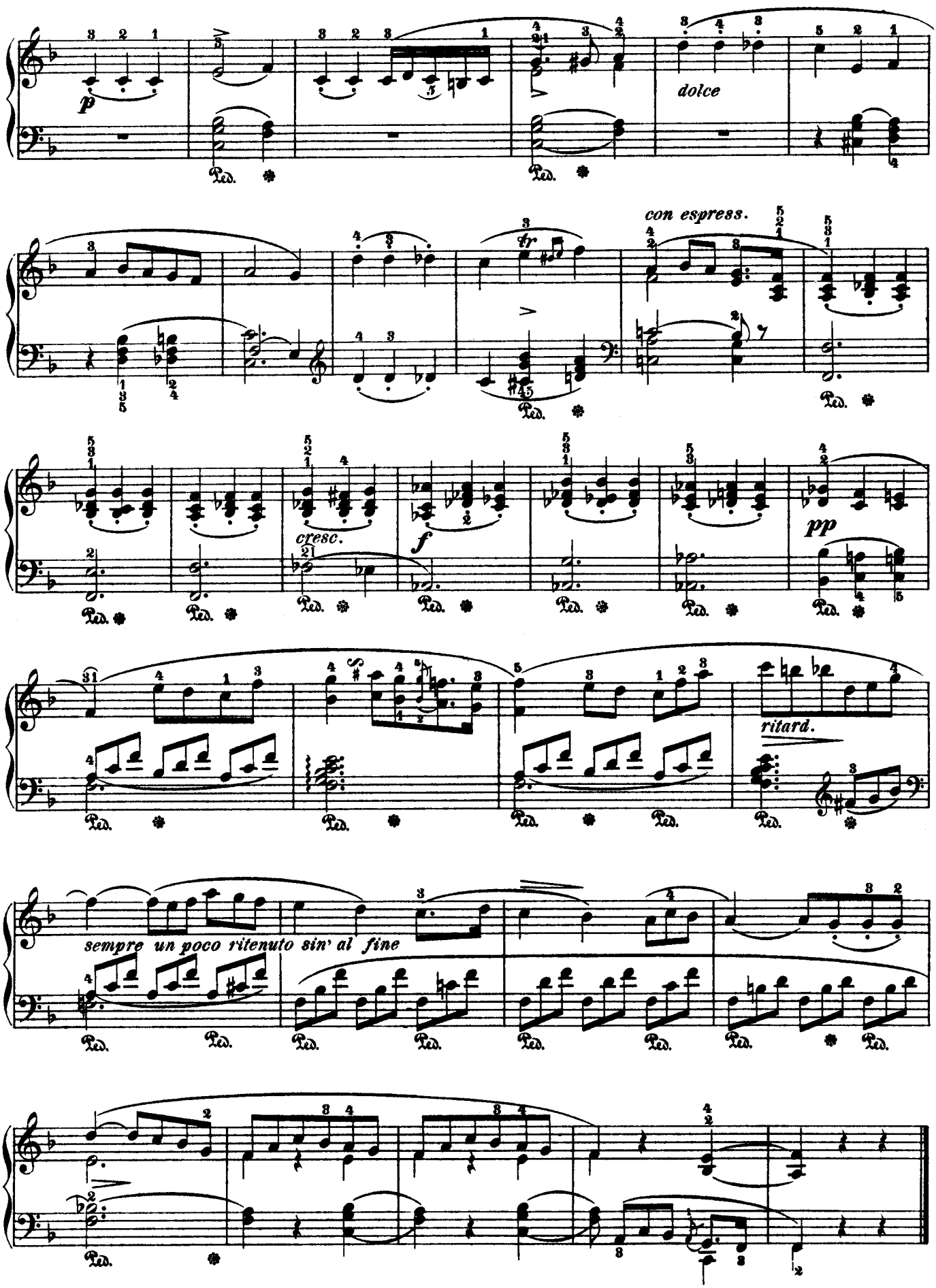
p
dolce
con espress.
cresc.
f
pp
ritard.
sempre un poco ritenuto sin' al fine

НОКТЮРН

Lento (♪= 100.)

А. ФИЛЬД

17.

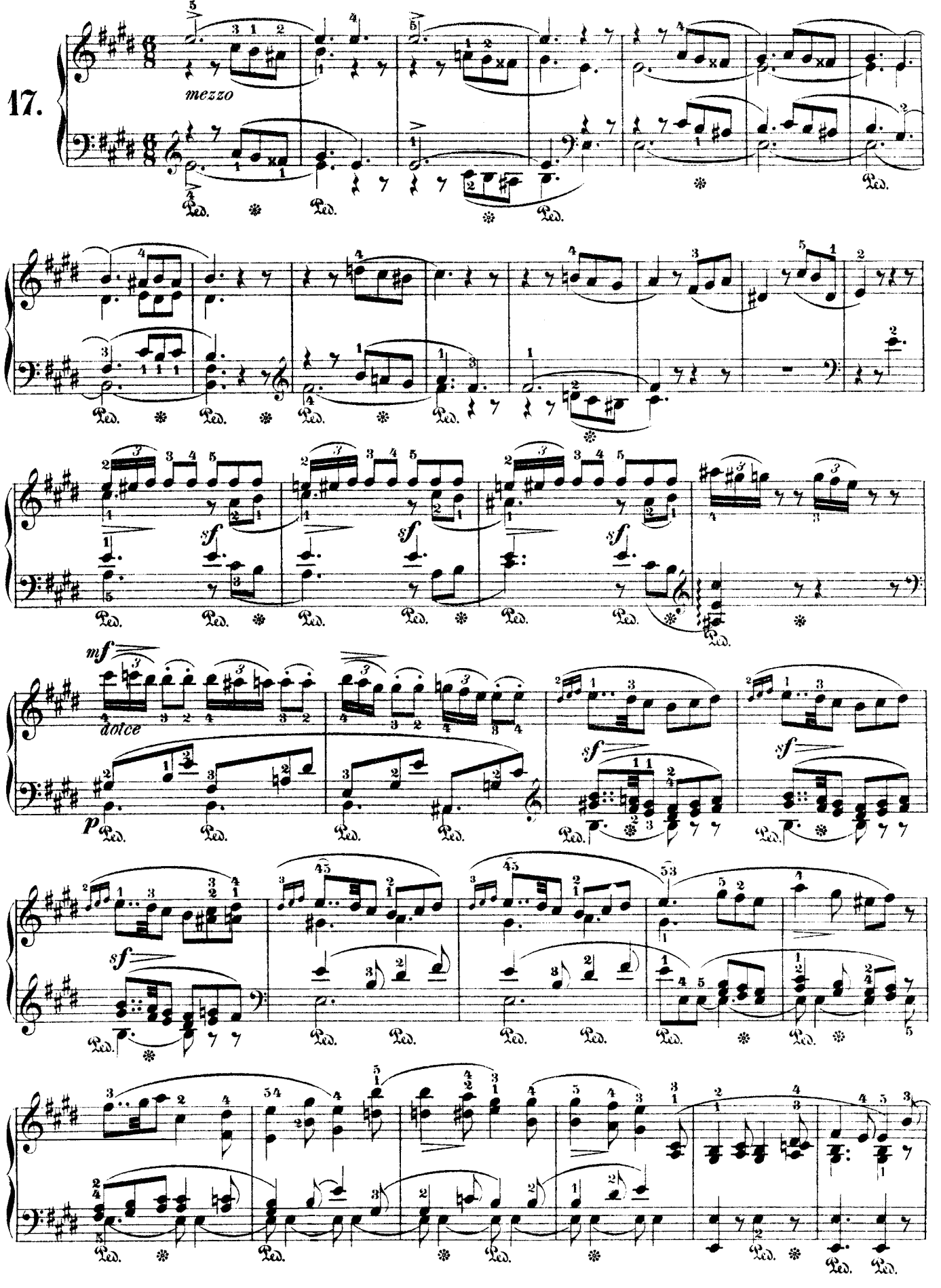

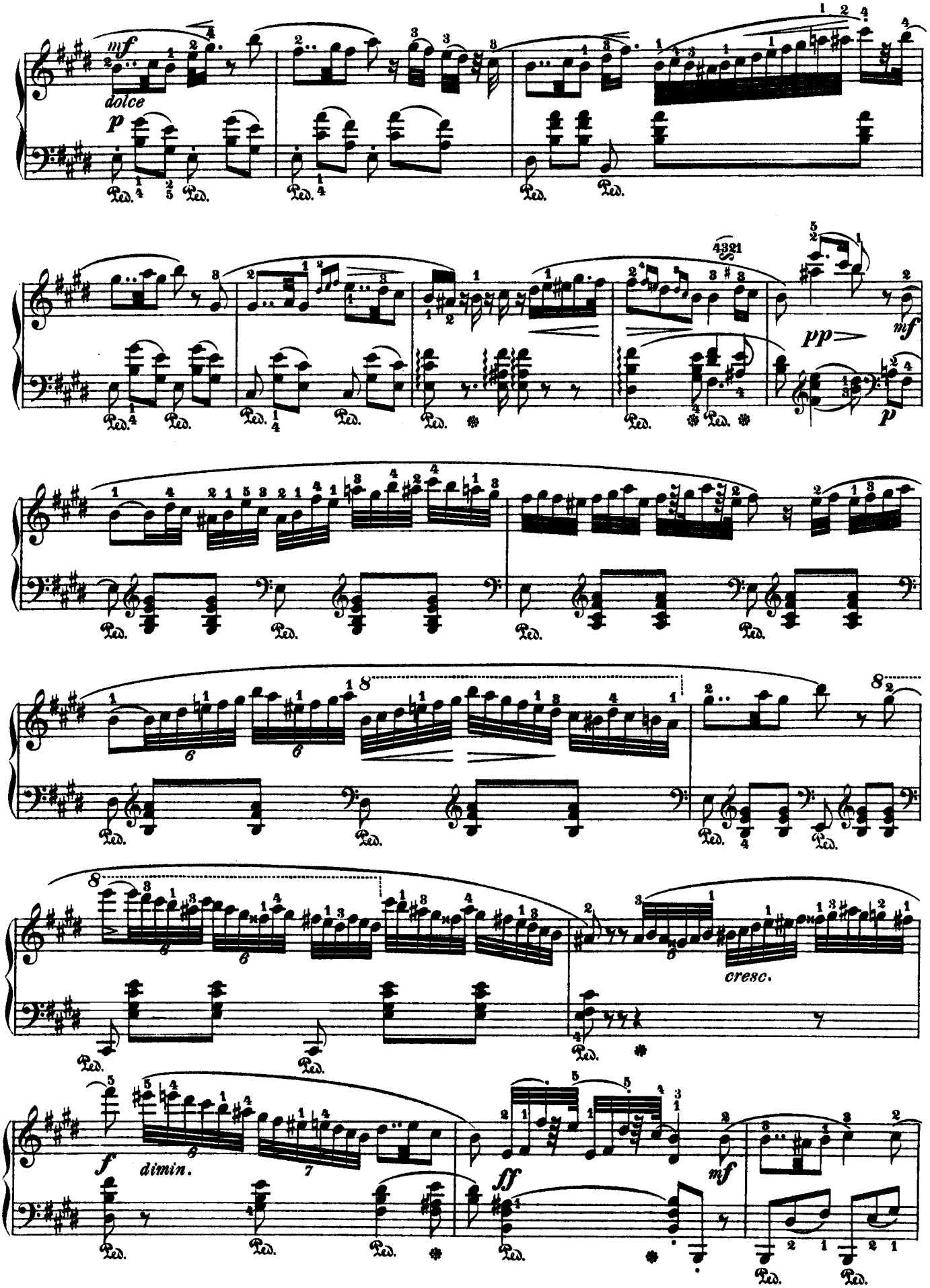
mf
dolce
p
Ped.
pp
mf
p
cresc.
f
dimin.
ff
mf

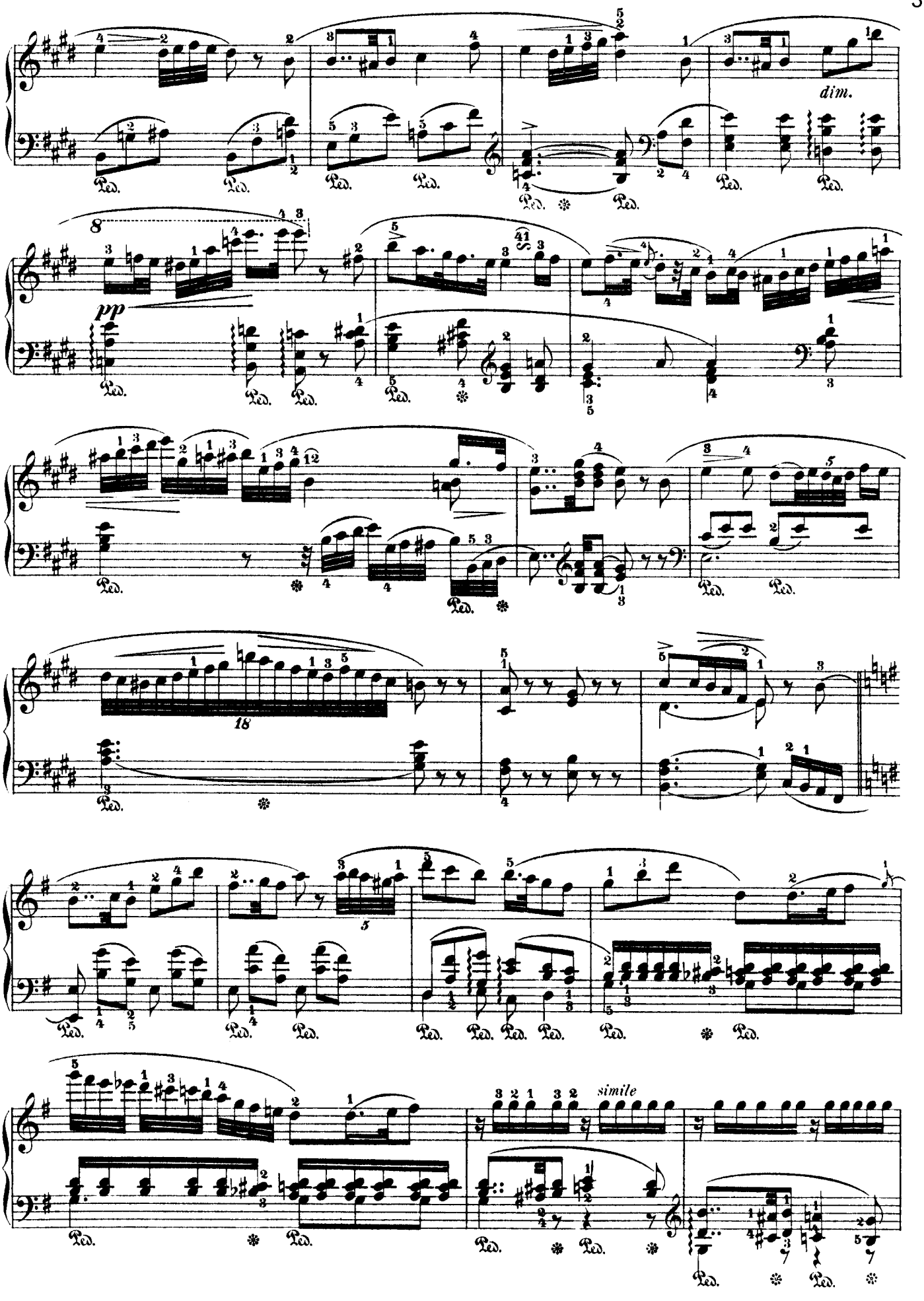
dim.
pp
18
simile

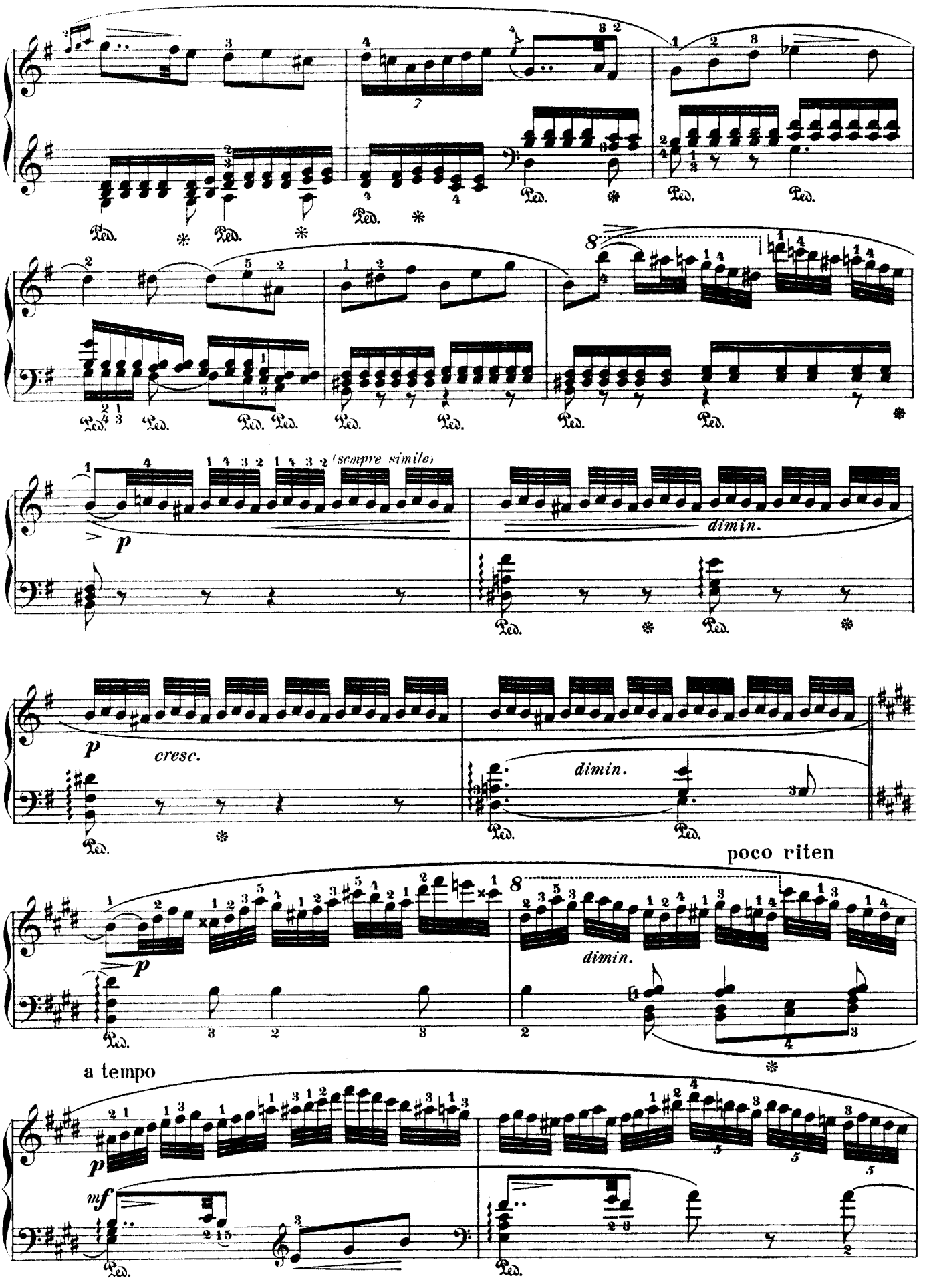
(sempre simile)
dimin.
cresc.
dimin.
poco riten
dimin.
a tempo

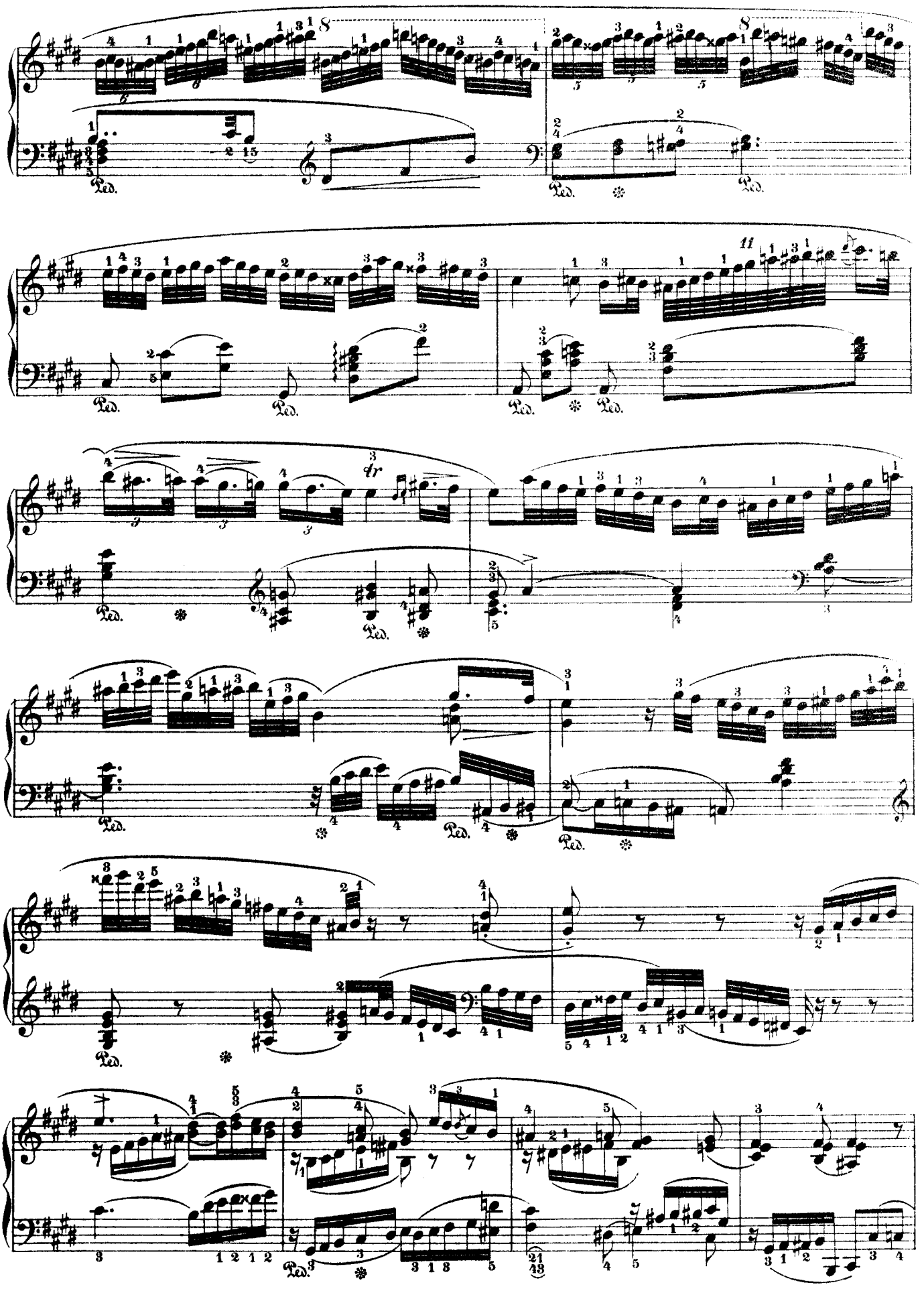

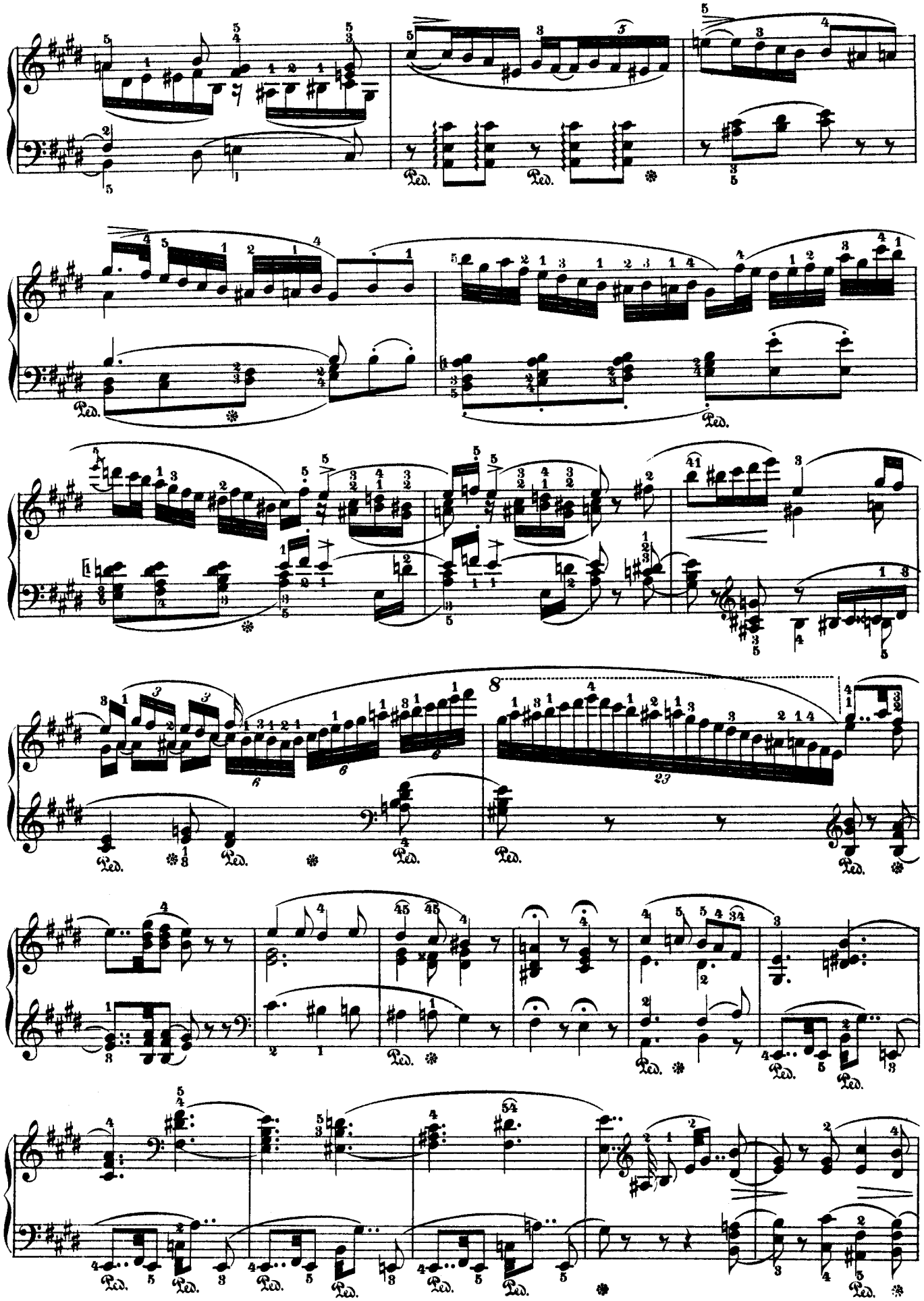

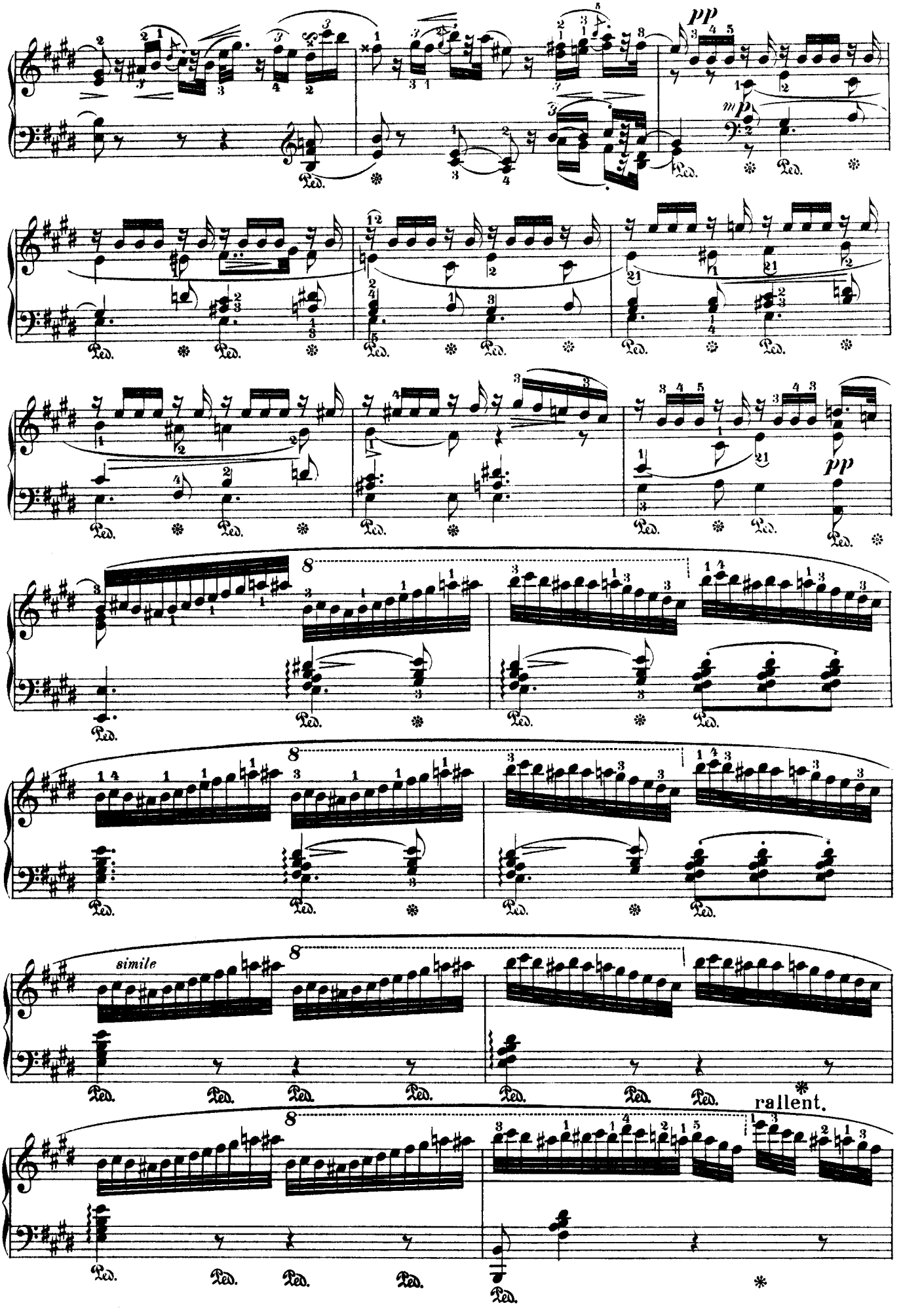
pp
mp
pp
simile
rallent.

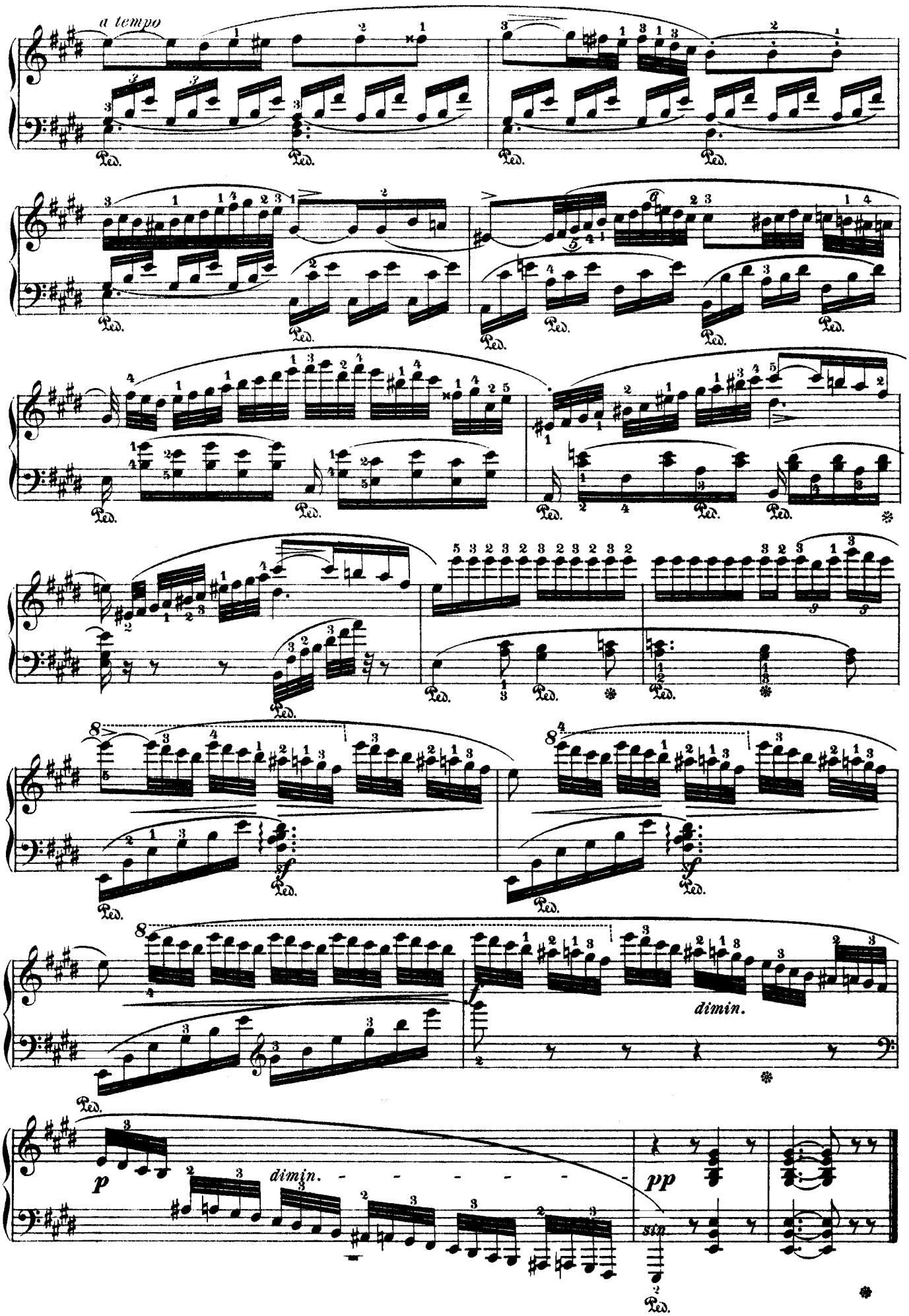
a tempo
Ped.
dimin.
p
pp
sin

НОКТЮРН

Midi

А. ФИЛЬД

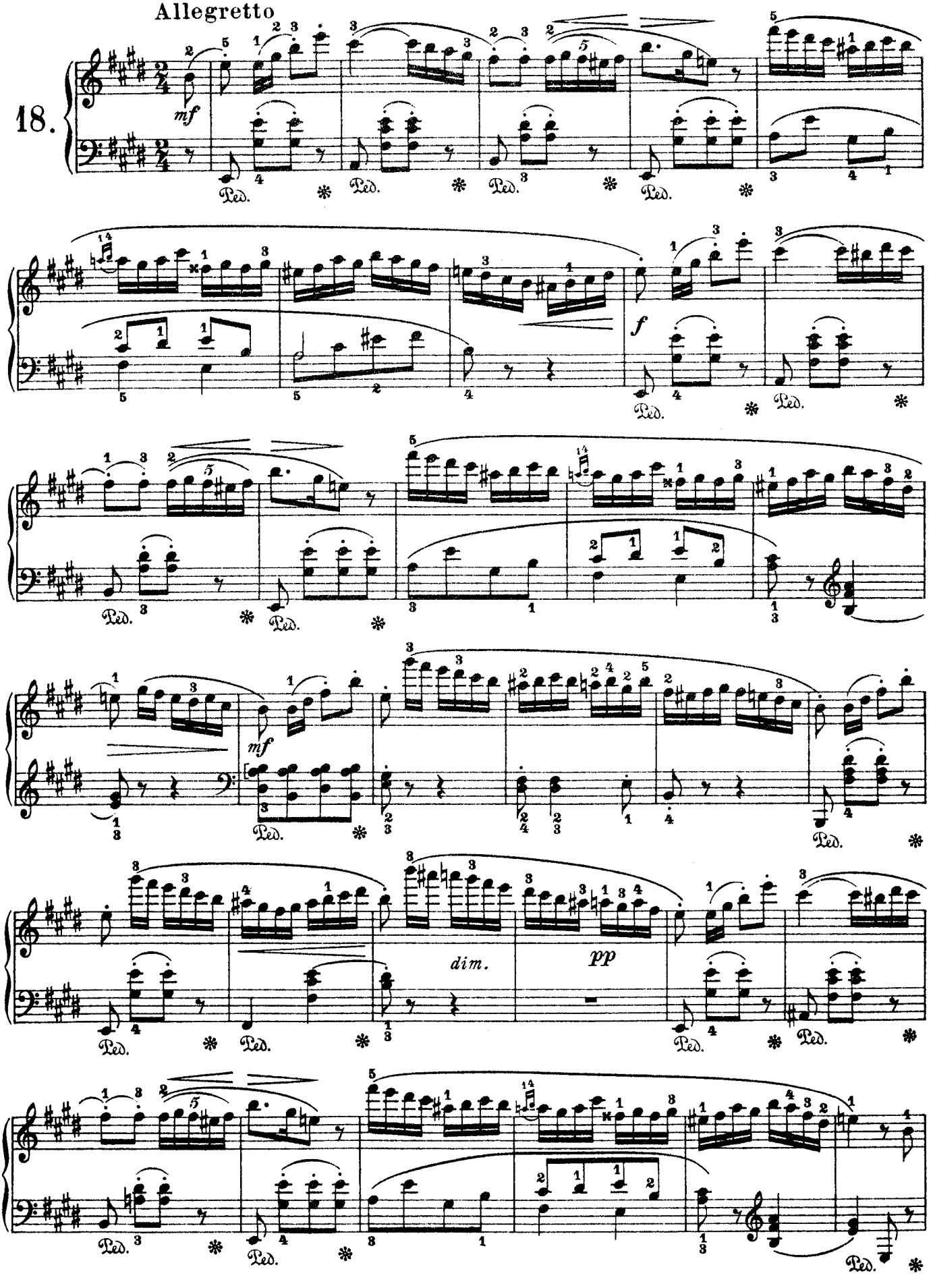

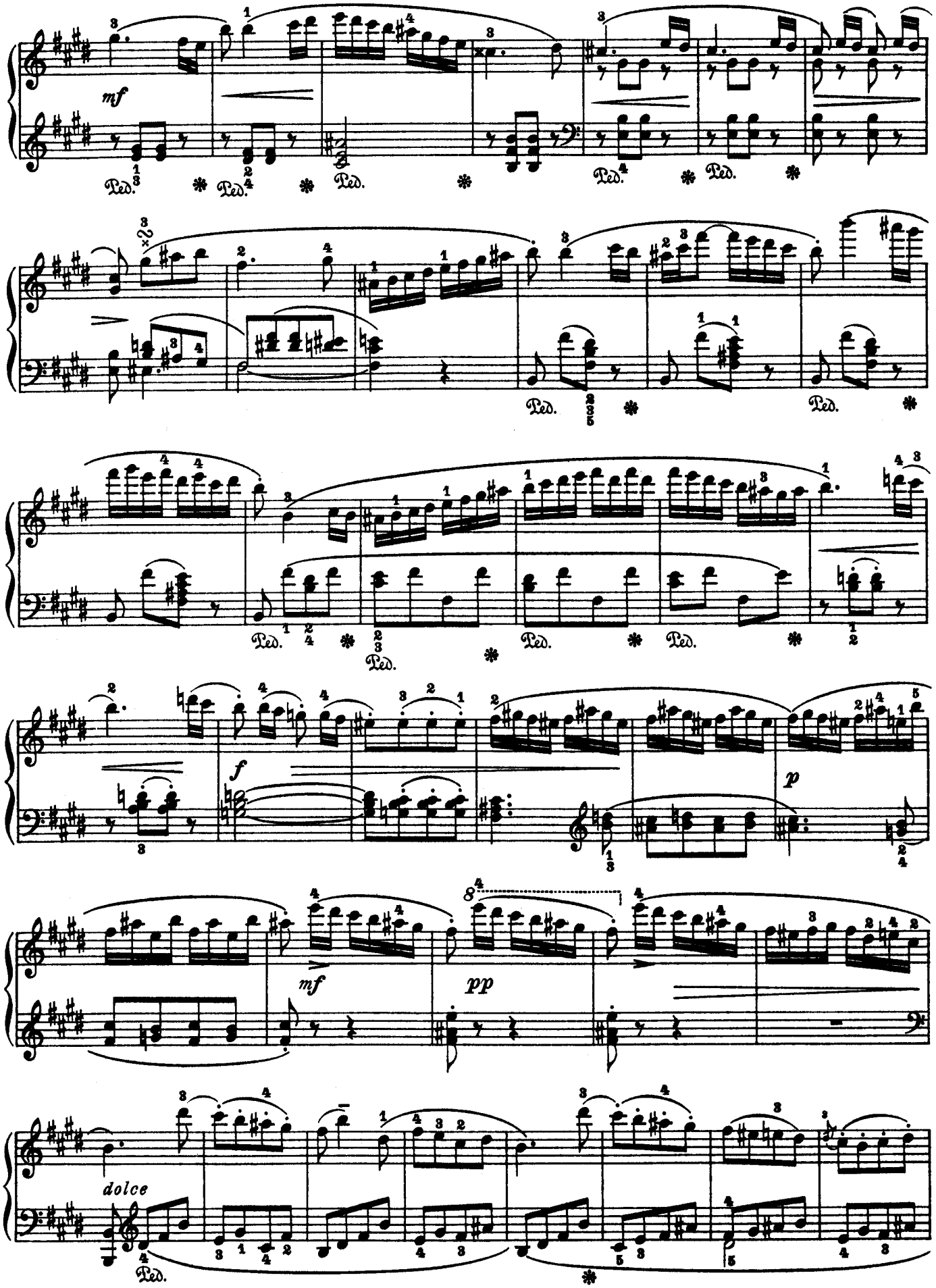
mf
Ped.
f
p
mf
pp
dolce

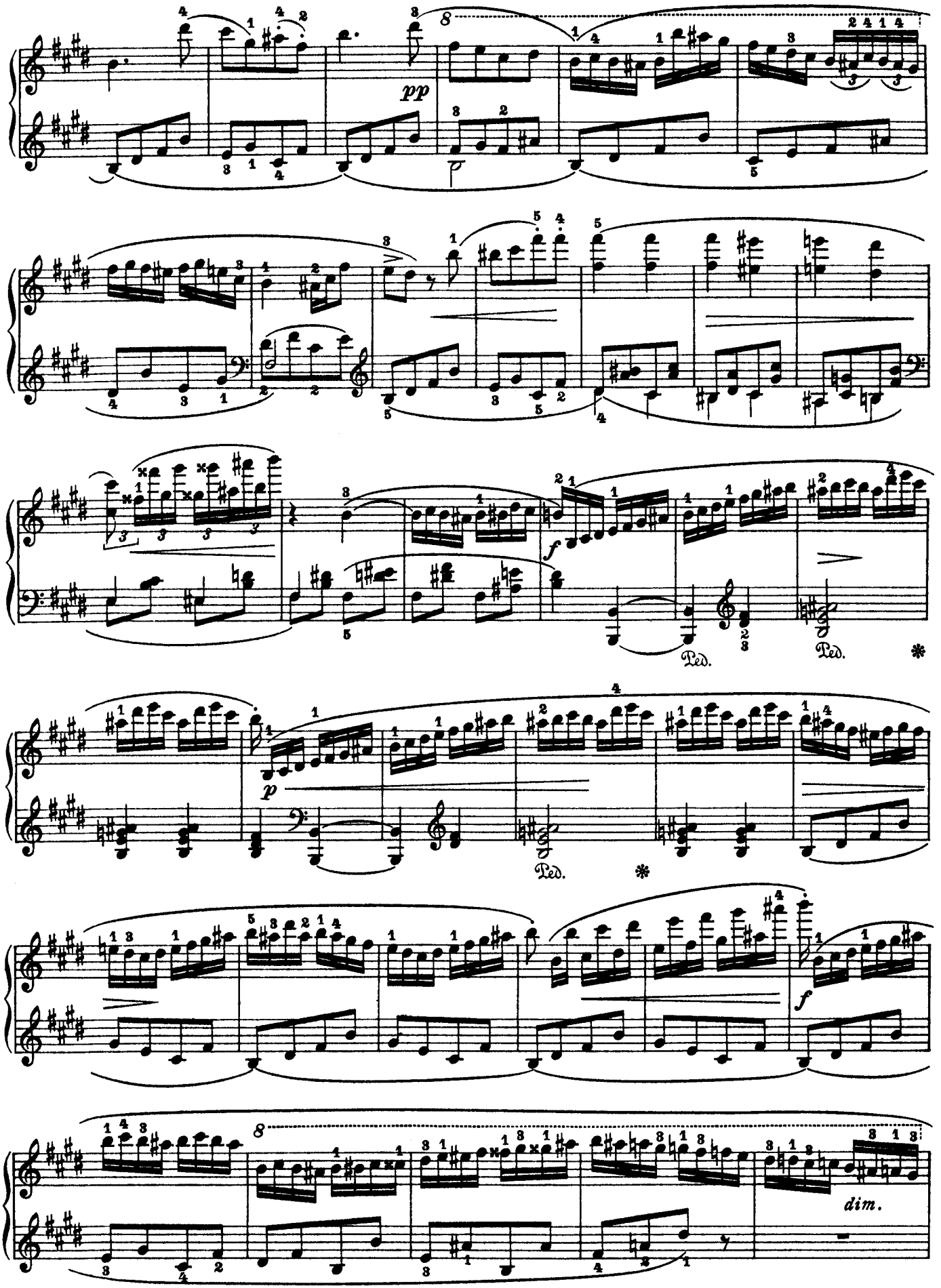
pp
f
Ped.
Ped.
Ped.
p
f
dim.

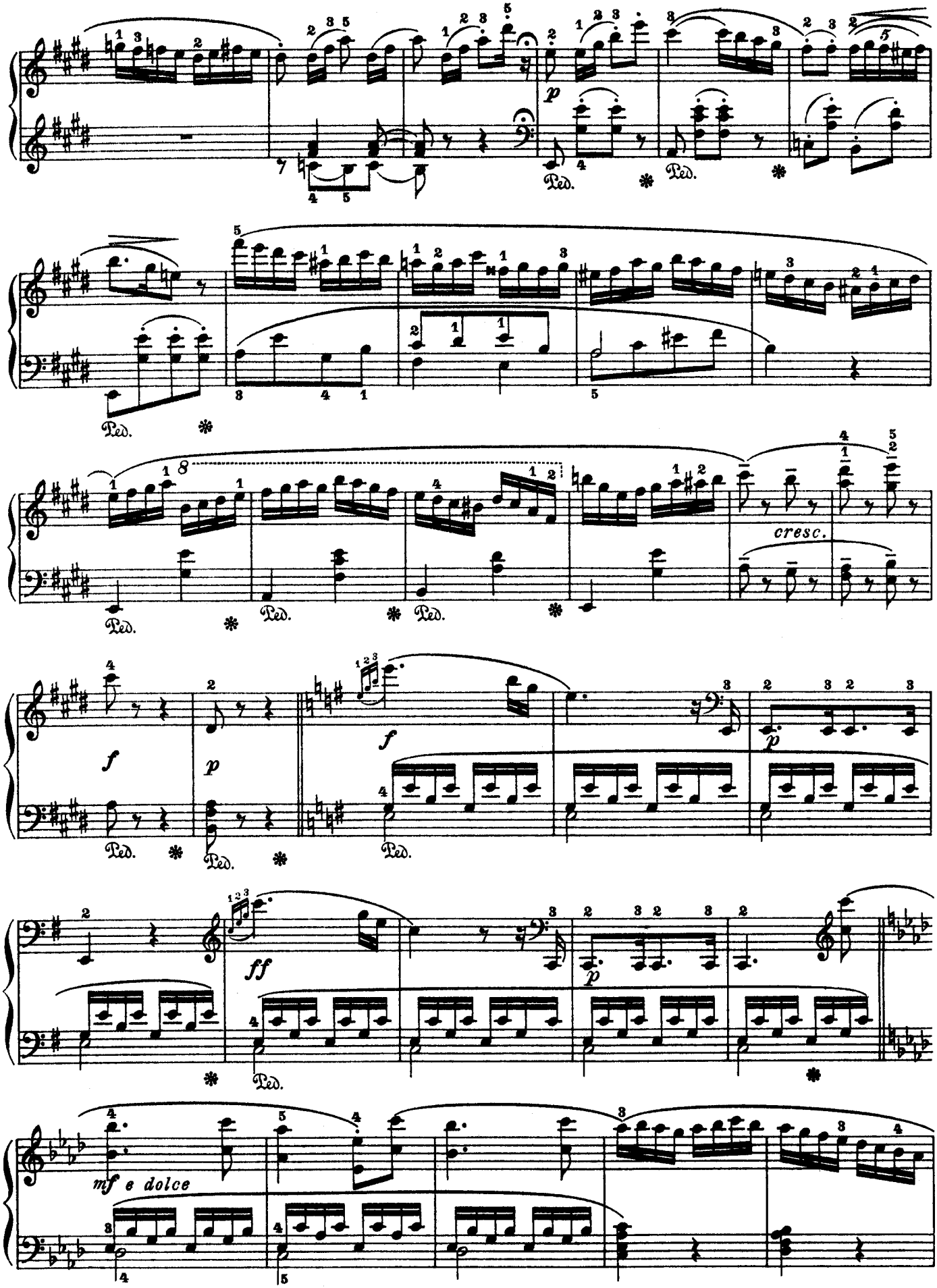
p
Ped.
cresc.
f
p
ff
mf e dolce

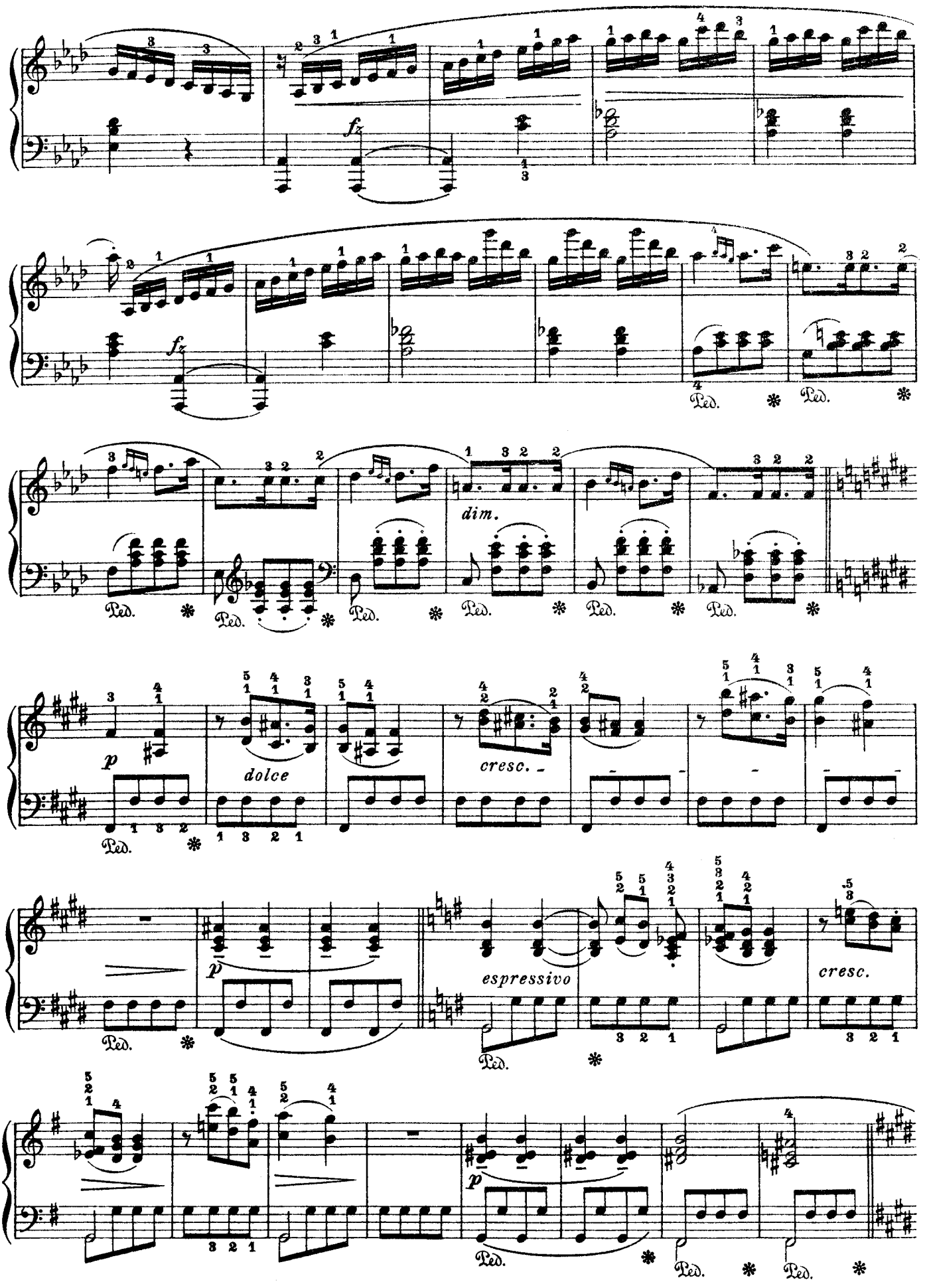
fz
fz
dim.
Ped.
p
dolce
cresc.
p
espressivo
cresc.

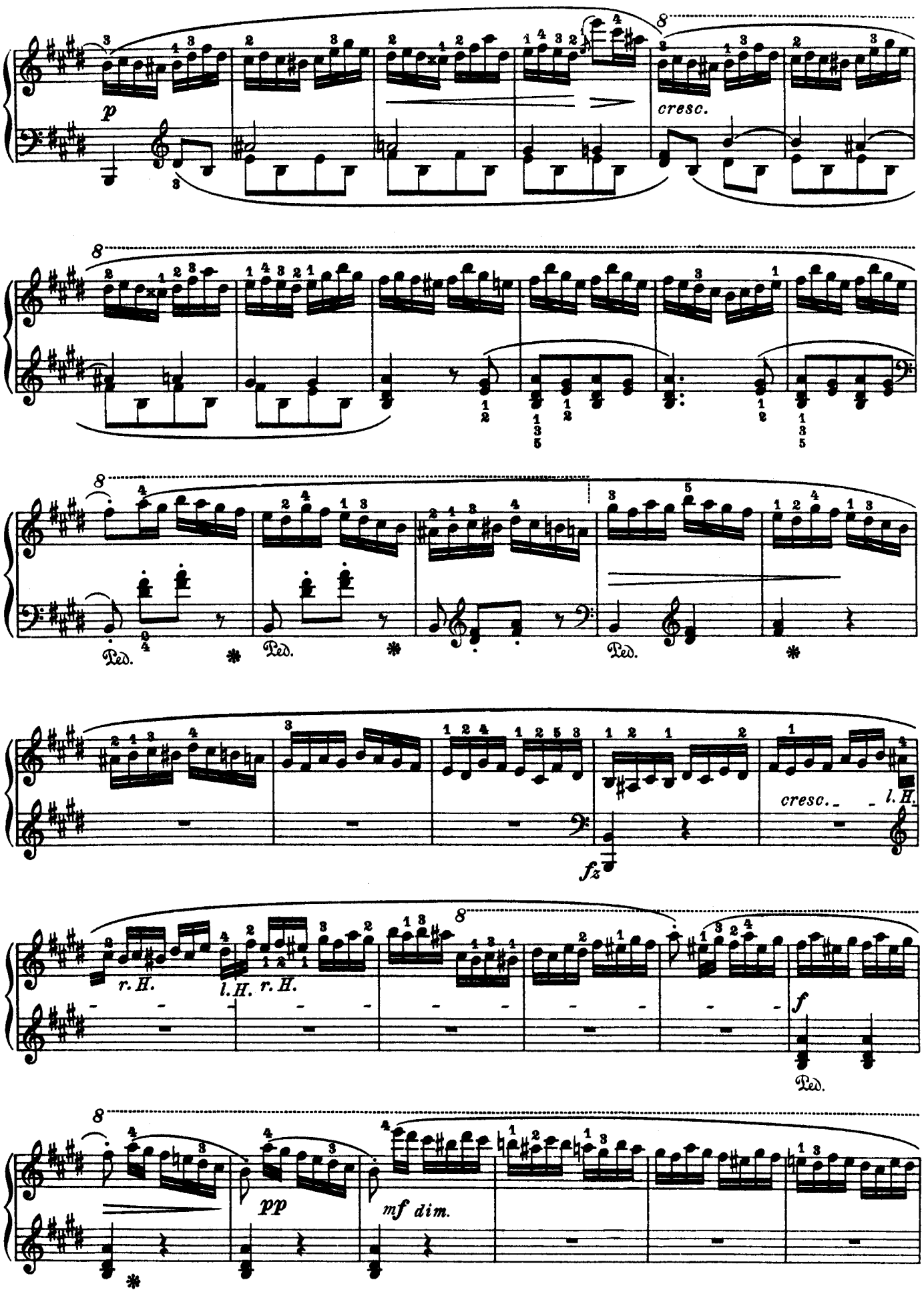
p
cresc.
Ped.
Ped.
Ped.
fz
cresc.
l.H.
r.H.
l.H.
r.H.
f
Ped.
pp
mf dim.

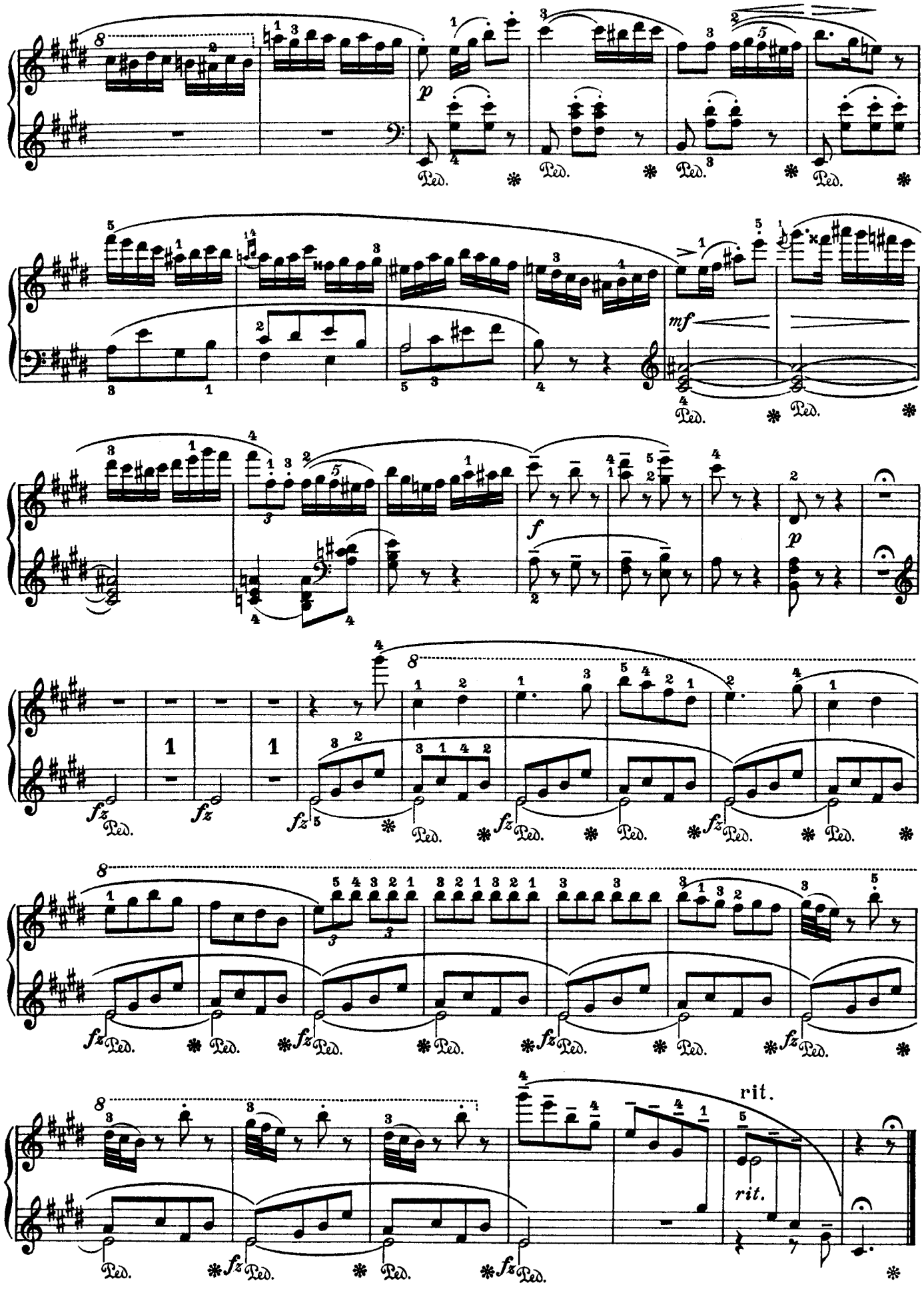
p
mf
f
p
fz
rit.
rit.
Ped.