

Peter Ilyich Tchaikovsky
Symphony No. 2 in C Minor, Op. 17

TIMPANI.

1. in 

Andante sostenuto.

20 A 9   B 7

f *ff*

C 1  5

p *ppp*

Allegro vivo.

17 D 7   *ff*

E 23 F 19    20 21 22 23 24

G  *ff*

 *ff*

 *ff* *ff*

H 30   I 13 1

f *ff*

Tchaikovsky — Symphony No. 2 in C Minor, Op. 17

2

TIMPANI.

K
ff 2
rall. rit. fff

Molto meno mosso. **Tempo I.**
17 Fl.

string.

L **38** Fl.

M
ff

N **16** **O** **8**

P **Trombe**
9 10 11 12 *ff* 3

Andante sostenuto.
9 **13**

TIMPANI.

Andantino marziale.

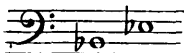
2. in 

1 2 3 4 5

6 7 8 9 10 6

A 21 *Viol.* **B** 1 2

3 4 5 6 7

C 24 **D** 20 **E** *Viol.*

p cresc. mf

F 6 *f p < f > p mf ff*

G *mf*

20 *Viol.* 1

Tchaikovsky — Symphony No. 2 in C Minor, Op. 17

4

TIMPANI.

H

1 2 3 4 5
6 7 8 9 10
11 12 13 14 15
16 17 18 19 20
21 22 23 24 25
26 27 28 29

mf
pp
ppp

3. in

Allegro molto vivace.

Viol.

1 10 **A** 8 1
23 **B** 34 **C** 2 5
15 **D** 8 **E** 11
Viol. 1

f *ff* *f* *ff* *ff*

TIMPANI.

1 *ff*

TRIO.

Lo stesso tempo.

24 F 60 G 37 H 11 Viol.

I 39 K 29 L 2 Viol.

5 15 M 9 Viol.

11 Viol.

1 1 *ff*

N 1 2 3 4 5 6 7 8 9 *p*

10 11 12 13 14 15 16 17 18

19 20 21 22 23 24 25 26 27 *pp* *poco cresc.*

28 5 Piccolo. *ff* 13 *ff* 1

Tchaikovsky — Symphony No. 2 in C Minor, Op. 17

6

TIMPANI.

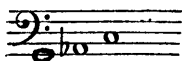
4. in 

Moderato assai.

ff

ff

Allegro vivo.

f

f

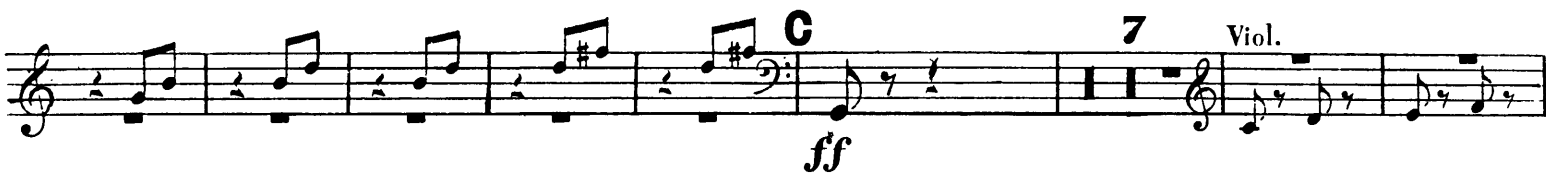

ff

mf

f *cresc.* *ff*

ff

f

Tchaikovsky — Symphony No. 2 in C Minor, Op. 17

TIMPANI.

ff

1 5

Fl. **E** 32 *f* 1 1

5 **F** 8 Viol. 4

9 10 11 12

2 9 *ff* *ff*

3 **G** 8 4

28 **H** 48 **I** 28 Piccolo.

ff

K 36 Piccolo.

1 2 *ff*

Tchaikovsky — Symphony No. 2 in C Minor, Op. 17

8

TIMPANI.

1 2 3 4 5 6 7 8 9
mf *cresc.*

10 11 12 13 14 15 16 17 18 19 20 21
f *cresc.*

22 23 24 25 26 27 28 29 30 31 **M** 48
ff

N 11 Fl. *ff*

9 1 2 3 4 5 0 5
fff

2 **P** 19 Piccolo. 20 21 22

2 2 2 5
fff

Presto. 16 Viol. *p* 16 Viol. 17 18

mf f sempre ff

Tchaikovsky — Symphony No. 2 in C Minor, Op. 17

TIMPANI.

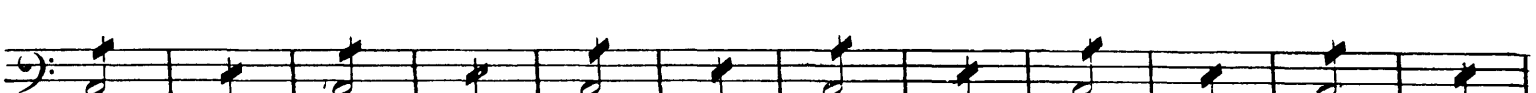
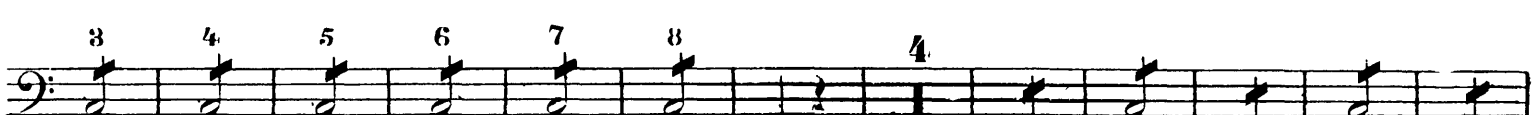
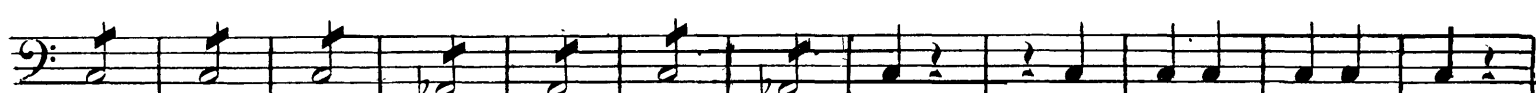

Peter Ilyich Tchaikovsky
Symphony No. 2 in C Minor, Op. 17

PIATTI, GRAND CASSA et TAMTAM.

Partie 1 2 3 tacet.

4.

Moderato assai.

3 3 8 Timp. *ff*

Allegro vivo.

1 48 A 24 B 28 C Viol. *ff*

Piatti. 1 2 *p*

3 4 5 6 7 8 12

Fl. Piccolo.

Piatti. *ff* 1 *ff* Cassa.

1 2 3 4 5 6 7 8 D 6

Viol.

5 *ff* 1 11

Viol.

E 50 F 36 G Piatti. 1 *ff*

Tchaikovsky — Symphony No. 2 in C Minor, Op. 17

2

PIATTI, GRAND CASSA et TAMTAM.

ff 1 4

ff 28 H 48 I 32

ff Fl. *ff* K *ff* 1 1 *ff*

1 1 1 1 1 9

1 2 3 4 5 6 7 8 8

1 2 L 28

Piccolo *M* 48 *N* 42 *O* Viol.

ff 1 2 *P* 19. *Piccolo*

fff 10 *Tamtam* 1 *ff*

Tchaikovsky — Symphony No. 2 in C Minor, Op. 17

PIATTI, GRAND CASSA et TAMTAM.

Presto.

Viol.

37

ff

3

3

2

3

12

Timp.

3

3

2

3

15

11

R

4

10

9

1

1 2 3 4 5 6 7 8 9 10 11

12 13 14 15 16 17 18 19 20 21 22

23 24 25 26 27

1 1