

Concerto No. 8 in C Major

for Cello and Orchestra

A. Vivaldi

Allegro

I.

Cello

Piano

Tutti

5

10

15

20

25 Tutti

30

35

45

50

Tutti

55 *Solo*

Tutti

Largo

85

90

95

III

Allegro
Tutti

105

110

115

Solo

120

140 *Tutti*

145

150

Solo

155

(#)

160

165

170

175

180

Tutti

185

Solo

190

195

Tutti

200

Solo

215

220

Tutti

225

Concerto No. 8 in C Major

for Cello and Orchestra

A. Vivaldi

CELLO

Allegro

Tutti

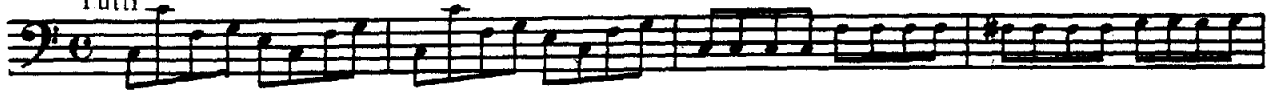

5

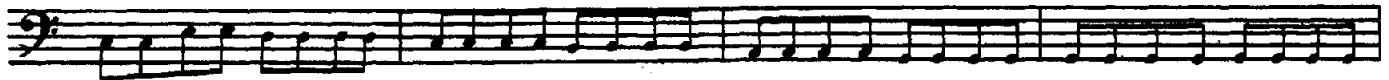

10

Solo

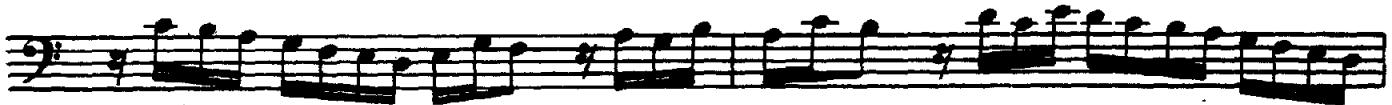

15

20

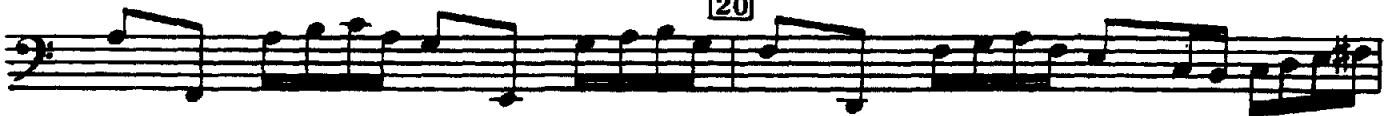

25 *Tutti*

CELLO

30 Solo

35

40 Tutti *f*

45

50

Tutti *f*

CELLO

55

Solo

60

Tutti

65

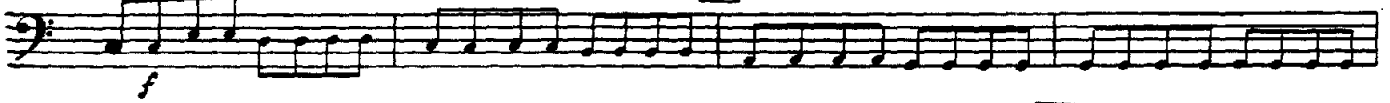

70

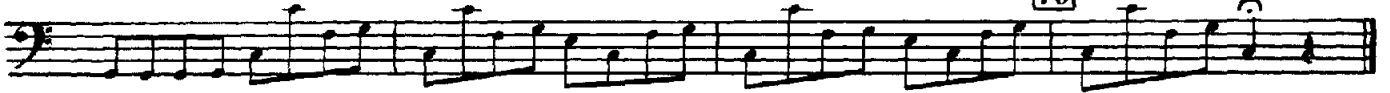

II

Largo

75. *tr*

80

CELLO

Allegro
Tutti

III

CELLO

CELLO

180 Tutti

f

185

Solo

190

195

Tutti

f

200

Solo

205

210

215

220

Tutti

f

225

p

f