

54392

MUZIEKBIBLIOTHEEK M.C.O

MC00109763

Édition A. Z. MATHOT

Sonate

Pour Violoncelle et Piano

Emanuel MOOR

(Op. 76)

Tous droits d'exécution, de reproduction et d'arrangements réservés pour tous pays.
U. S. A. Copyright by A. Zisox MATHOT, Paris, 1969.

Imp. G. D. Bider, Paris

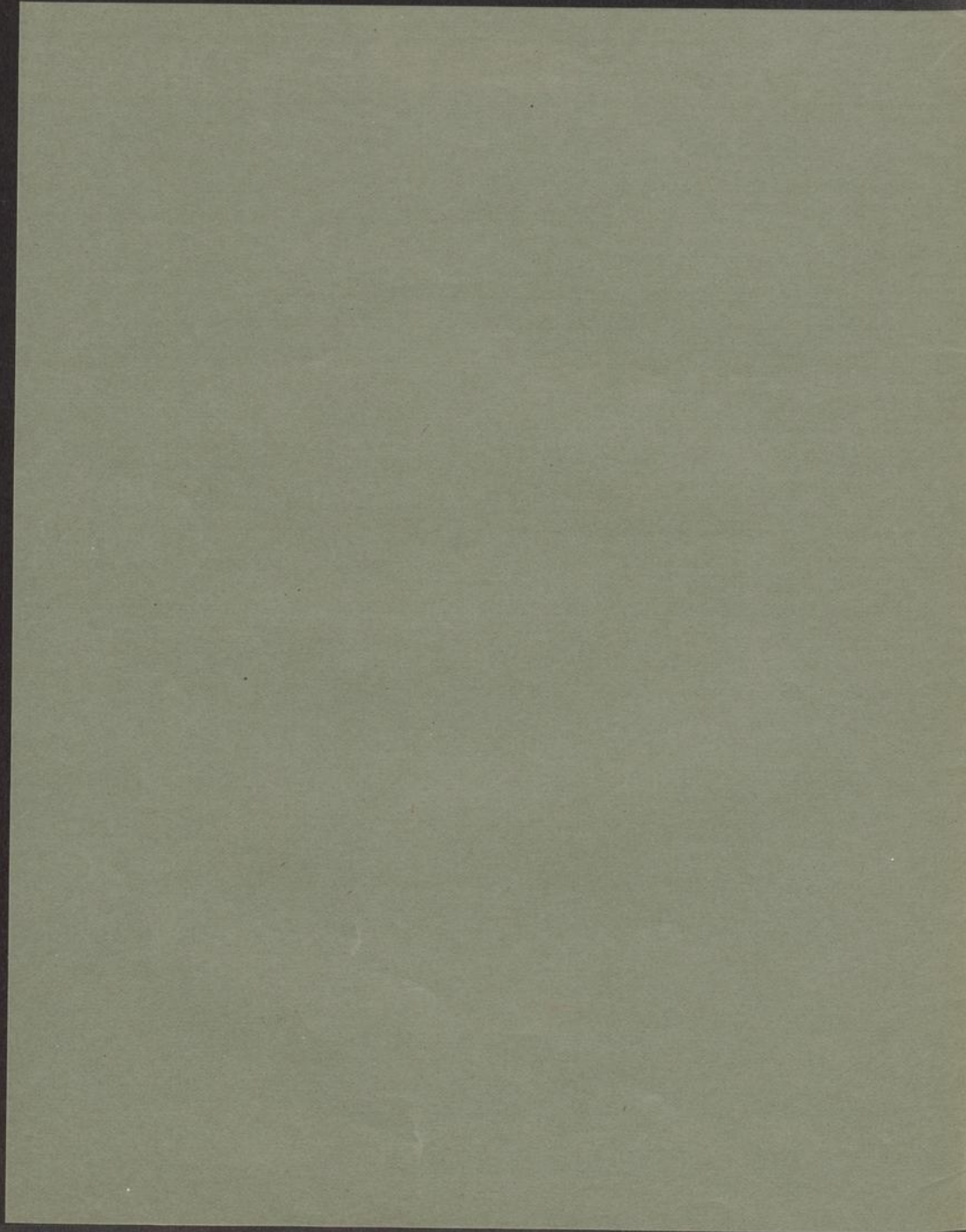

54392

Édition A. Z. MATHOT

11, Rue Bergère, Paris

54392

Sonate

Pour Violoncelle et Piano

0006

Emanuel MOOR

(Op. 76)

Prix net: 7 fr. (M. 6)

Tous droits d'exécution, de reproduction et d'arrangements réservés pour tous pays.
U. S. A. Copyright by A. ZUNZ MATHOT, Paris, 1909.

Imp. C. G. Röderer, Paris

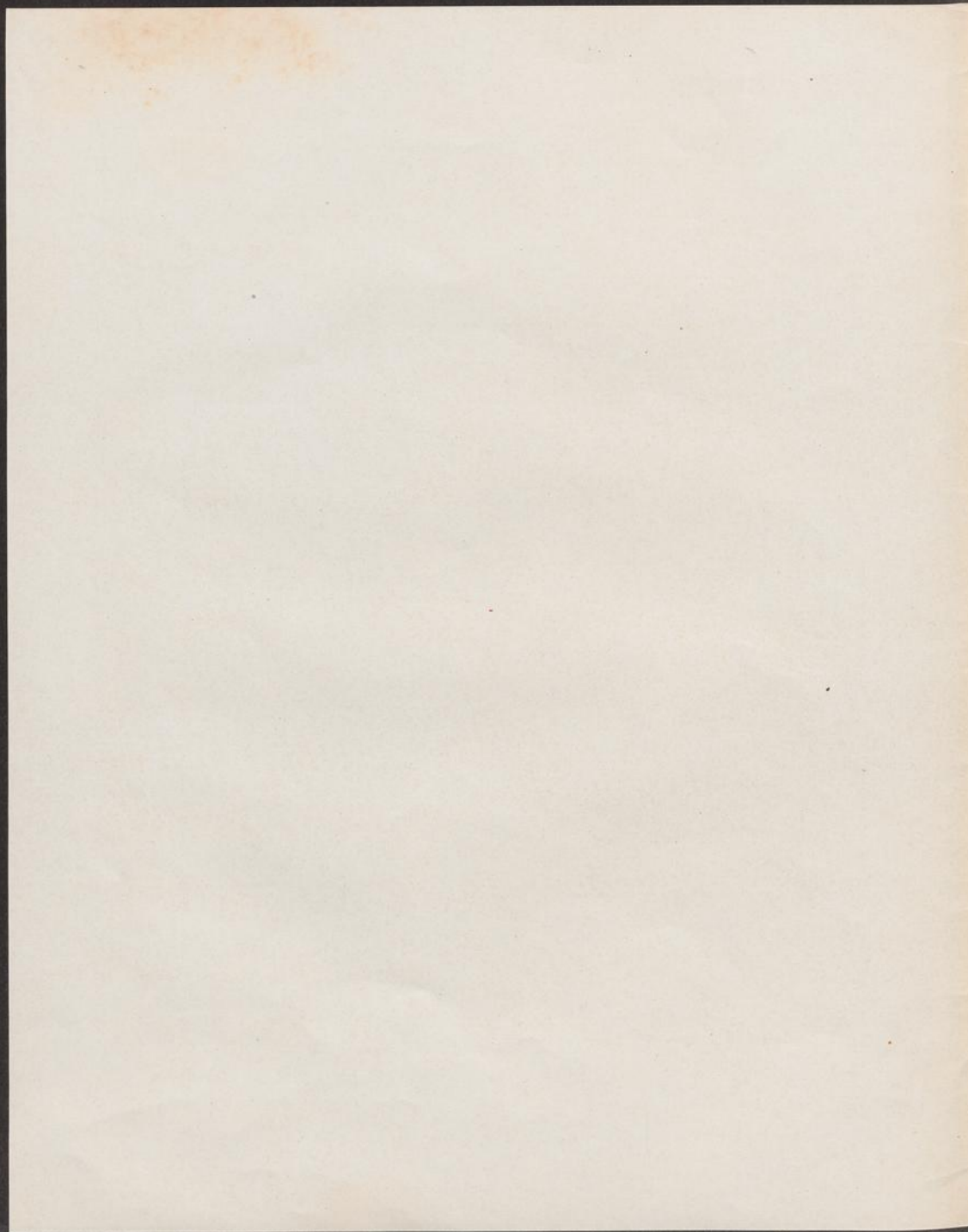

SONATE

pour PIANO et VIOLONCELLE.

EMANUEL MOOR.
Op.76.

Allegro moderato maestoso.

VIOLONCELLE.

PIANO.

ff *sempre marcato* *simili*

ff *sf* *simili*

dolce *p* *cresc.* *cresc.*

poco rall. *poco rall.*

con fuoco
dolce
cresc.
cresc.
più tranquillo
poco rall.
più tranquillo
p dolce

Z. 221 M.

Musical score for a piece, page 6. The score is in G major and 3/4 time. It features a vocal line and a piano accompaniment. The piano part includes a prominent triplet in the bass line. Performance markings include *cresc.*, *espressivo*, *ff*, *poco string.*, *p*, *pp*, *sf*, *staccato*, *p dolce*, and *pp*.

f con fuoco

dolce

p

Z. 221 M.

Musical score for piano and strings, page 10. The score is divided into six systems.

simili

cantabile

stringendo

rit.

p

pp

più tranquillo

più tranquillo

pp

pp

cantabile

pp

Coda

System 1: Features a melodic line in the right hand and a bass line in the left hand. Dynamics include *p.* and *pp*.

System 2: Continues the melodic and bass lines. Dynamics include *pp* and *ppp*.

System 3: Includes a *rit.* (ritardando) marking in the bass line. Dynamics include *pp* and *ppp*.

System 4: Features a *rit.* marking in the bass line. Dynamics include *pp* and *a tempo*.

System 5: Includes a *p poco stringendo* marking in the bass line. Dynamics include *cresc.* (crescendo) and *pp*.

ff Allegro molto.

con fuoco

accel.

rit. molto

ff

fff

The musical score is arranged in five systems. The first system shows the beginning of the piece with a piano (p) and violin (v) part. The tempo is marked 'Allegro molto' and the dynamics are 'ff'. The second system continues the piano part with 'con fuoco' and 'ff' markings. The third system features an 'accel.' marking in both parts. The fourth system shows the piano part with 'ff' and the violin part with 'ff'. The fifth system concludes with 'rit. molto' and 'ff' markings, ending with a double bar line and repeat sign.

Adagio.

Adagio. *pp*

Musical score for piano and strings, page 17. The score is in G major and 3/4 time. It features a piano part with complex textures and a string part with various dynamics and articulations.

Allegro.

Allegro.

ff

ff

Rec.

dolce
p

cresc.

energico
ff

pizz.

arco

arco

ff

cresc.

ff

f

f

pp

p

Second system of the musical score. The bass line continues with a melodic line, and the piano accompaniment features dense chordal textures. A *pp* marking is present in the piano part.

Third system of the musical score. The bass line has a melodic line with a *pp* marking. The piano accompaniment includes chords and arpeggiated figures. A *più stringendo* marking is placed above the piano part.

Fourth system of the musical score. The bass line features a melodic line with a *pp* marking. The piano accompaniment consists of chords and arpeggiated figures.

Fifth system of the musical score. The bass line has a melodic line with a *pp* marking. The piano accompaniment includes chords and arpeggiated figures. A *f* marking is placed above the piano part, and a *sf* marking is placed below the piano part.

pp *poco rub.*

a tempo *pp*

pizz. *p*

pizz. *arco* *p* *ff* *trium*

con fuoco

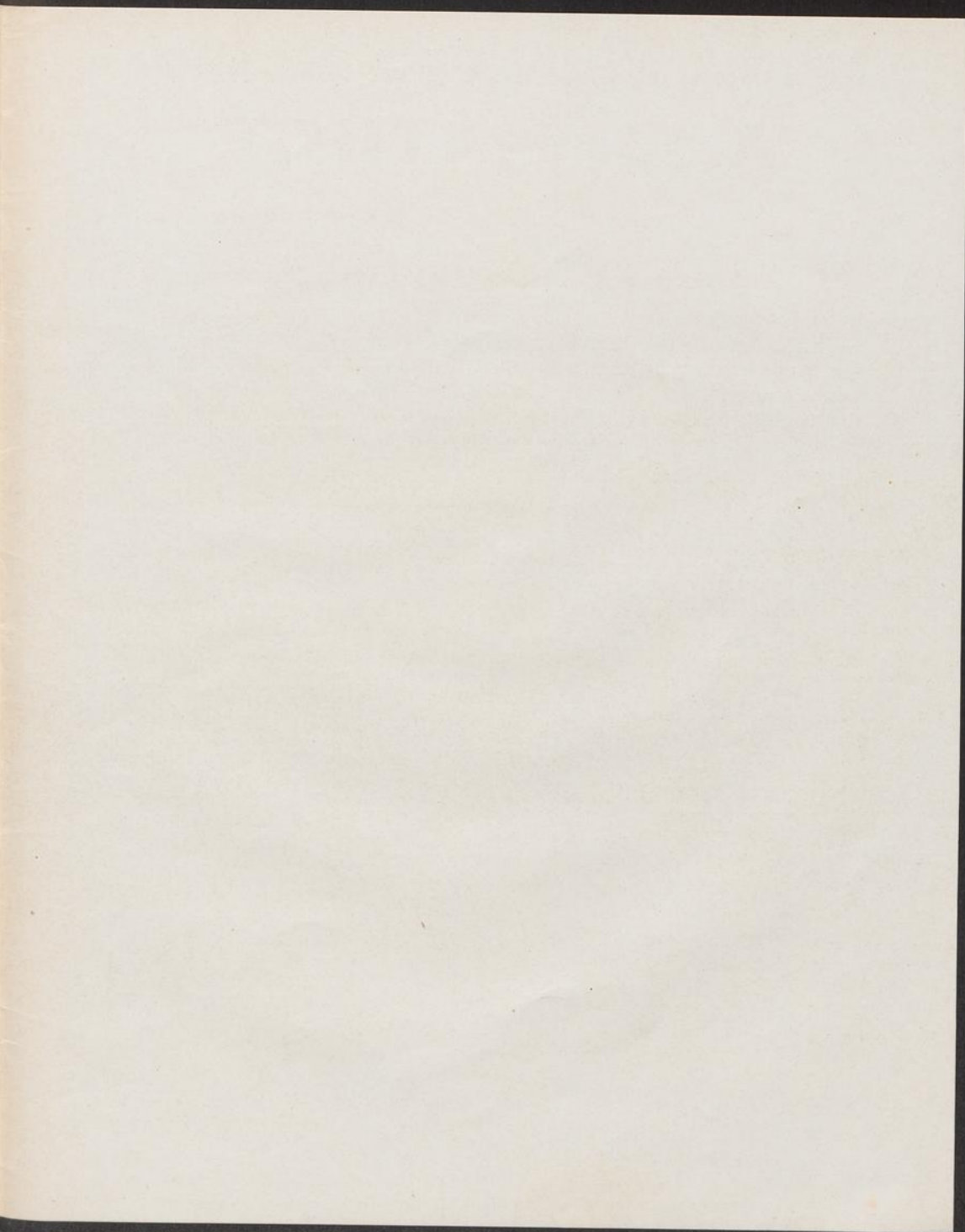

Éditions Littéraires et Musicales

A. Z. MATHOT

Tél. 234-31 PARIS II, RUE BERGÈRE

Musique Française et Étrangère

Œuvres de Gaston BERNHEIMER, Georges BRUN, Lucien CAPET, Alfred CASELLA
 Marc DELMAS, Jean HURÉ, D. E. INGHELBRECHT, Fernand LE BORNE, Leo LEONBORDE
 Armand MARSICK, Pierre MONTEUX, Emanuel MOOR, Maurice PESSE, Jacques PILLOIS
 E. M. POIRSON, John POWELL, Sébastien SCHLÉSINGER, Florent SCHMITT, Joseph SZULC
 Émile VUILLERMOZ, etc.

EXTRAIT DU CATALOGUE

	Prix net		Prix net
BERNHEIMER (G.)	Dix Préludes pour piano..... 5 >	MOOR (Emanuel) ..	Op. 85. Concerto piano solo et orchestre. 5 >
—	Trois Mazurkas pour piano..... 2 50	—	Réduction de l'orchestre pour piano..... 5 >
BRUN (Georges)...	Menuet Sentimental pour piano..... 1 75	—	Op. 86. Impressions pour piano, n° 1 à 6. Le recueil séparément: n° 1, 5, 6..... chaque 1 75
—	Marine (PAUL BOURGET), piano et chant..... 2 >	—	séparément: n° 2, 3, 4..... — 1 50
—	La Neige (ARMAND SILVESTRE) piano et chant..... 2 50	—	Op. 84. Rhapsodie pour violon et orchestre. Réduction de l'orchestre pour un second piano... 5 >
CAPET (Lucien)...	Sonate pour piano et violon..... 8 >	PESSE (Maurice) ..	La Chanson du Bonheur p ^e et ch ^t , recueil de 10 mélodies Illustré par Poésies de X. PRIVAS..... 8 >
—	Aria pour piano, violon et cello..... 3 >	—	La dernière Ételle (JAN LIANE), piano et chant.... 1 75
—	Devant la Mer (Poème Symphonique) piano et chant 5 >	—	L'Heure fugitive (H. JACQUET) piano et chant (2 tons) 1 50
CASELLA (Alfred).	Variations sur une Chaconne pour piano..... 3 >	—	Un Chant dans la Nuit, piano et violon ou violoncelle 2 >
—	Sarabande pour harpe chromatique ou piano..... 4 50	—	Impressions lyriques, piano, violon et violoncelle... 4 >
—	Barcarola et Scherzo pour flûte et piano..... 4 50	PILLOIS (Jacques) ..	Le Roseau (H. de RÉGNIER), chant, piano et flûte... 2 50
—	Sonate pour violoncelle et piano..... 8 >	—	Dédicace (H. de RÉGNIER), piano et chant..... 1 75
—	Symphonie en Si mineur pour grand orchestre..... 40 >	—	Ton souvenir est comme un livre bien aimé (ALBERT SAMAIN), piano et chant..... 2 >
—	Mélodies (1 ^{er} recueil) piano et chant..... 6 >	RAVEL (Maurice) ..	Noël des Jonets, piano et chant..... 1 70
—	En Rameau (JEAN RICHEPIN) piano et chant..... 2 50	SACHS (Léo).....	Sonate pour violon et piano..... 6 >
—	Soir Païen (ALBERT SAMAIN) piano et chant..... 3 >	SCHMITT (Florent)	Pupazzi, suite de 8 pièces pour piano..... 4 50
—	Soleils Couchants (PAUL VERLAINE) piano et chant 2 >	—	Musiques intimes (2 ^e recueil) pour piano..... 4 50
DELMAS (Marc)...	Chanson Rouge d'Espagne (REYNOLD) p ^e et chant... 2 50	—	Trois Valses Nocturnes pour piano..... 5 >
—	L'Allée sans fin.—L'heure exquise (VERLAINE) p ^e et ch ^t 2 50	—	Reflets d'Allemagne pour piano à 4 mains..... 7 >
DARCY (Gabriel) ..	La Muselière, opérette en un acte..... 6 >	—	— pour orchestre. Partition..... 10 >
—	Paroles de GEORGES LHMES. Partition p ^e et chant 6 >	—	Andante et Scherzo, harpe chromatique et quatuor. 7 >
DEBRIE (Marg ^{te}) ..	Quatre Chansons (MATERLINCK)..... 3 50	—	Musique sur l'Eau, piano et chant..... 3 >
HUE (Georges)....	Le Retour d'Ulysse pour piano..... 3 50	—	Psamme XLVI, chants à 4 voix et orchestre. Réduction de l'orchestre pour piano à 4 mains... 15 >
HURÉ (Jean).....	Poèmes enfantins pour piano..... Le recueil 3 50	—	Chansons à quatre voix pour orchestre et quatuor vocal. Réduction pour piano à 4 mains et voix. Partition et parties..... 12 50
—	Étégie pour piano..... 1 25	—	Voix seules..... 3 50
—	Sonate 1903 pour violoncelle et piano..... 6 >	VIDAL (Paul).....	Ballet de Terpsichore pour piano..... 2 >
—	Sonate 1906 pour violoncelle et piano..... 8 >	VUILLERMOZ (E.)	Les Dionysies: 1. L'Offrande. — 2. Le Dîner..... 3 >
—	Te Deum pour grand orgue, chœurs et solo. Partition 5 >	—	Chansons populaires Françaises et Canadiennes:
—	— pour violoncelle et piano..... 3 >	—	Une Perdriole..... 2 >
INGHELBRECHT.	La Nursery pour piano à 4 mains (3 ^e édition) en deux 6 >	—	Les trois Princesses..... 2 >
—	recueils..... chaque 6 >	—	Jardin d'Amour..... 2 >
—	Prélude et Saltarelle, alto et piano..... 4 >	—	Cecilia..... 2 >
—	Mélodies sur des Poésies Russes, p ^e et ch ^t . Le recueil 4 >	—	La Belle Française..... 2 >
—	Trois Poèmes piano et chant..... Le recueil 4 50	—	Ronde des Filles de Quimperlé..... 2 >
LE BORNE (F.)...	L'Empreinte, partition piano..... 6 >	—	Bourrée de Chapdes Beaufort..... 1 50
MARSICK (Armand)	Quatre Pièces pour piano..... (séparément) 8 >	—	
MOOR (Emanuel) ..	Op. 54. Sonate piano et violon..... 8 >	—	
—	Op. 81. Trio piano, violon et violoncelle..... 10 >	—	
—	Op. 76. Sonate piano et violoncelle..... 7 >	—	
—	Op. 75. Pensées symphoniques..... 7 >	—	

SALLE D'AUDITIONS

POUR MATINÉES ET SOIRÉES MUSICALES ET LITTÉRAIRES (180 Places)

54392

SONATE

pour PIANO et VIOLONCELLE.

Op.76.

VIOLONCELLE.

EMANUEL MOÖR.

Allegro moderato maestoso.

6

ff *simili*

dolce

cresc.

poco rall.

2

ff

dolce

ff

cresc. *f* *poco rall.* *più tranquillo*

10

pp

pp

3

pp *poco rall.* *pp*

A. Zanz Mathot,
Editeur 11 rue Bergère
Paris.

Z. 221 M.

Tous droits d'exécution, de reproduction
et d'arrangements réservés pour tous pays.
Copyright by A. Z. Mathot 1909.

VIOLONCELLE.

cresc.
ff *espress.* *sf*
poco stringendo
p
f *sf*
3
p dolce *sf*
ff
dolce
p *pp*
f *sf*
ff
dolce
sf *f* *p* *cresc.*

VIOLONCELLE.

ff *p dolce* *sf* *sf*
con fuoco *3* *ff* *p*
pizz. *arco* *dolce* *sf*
ff *p* *pp*
pp *cresc.* *sf con fuoco*
Tempo I.
ff *rit* *ff*
simili
p cantabile
dolce *dolce*
stringendo
p *rit.* *pp* *più tranquillo*

VIOLONCELLE.

First System:

- Staff 1: *pp* Cantabile.
- Staff 2: *pp*
- Staff 3: *pp* *rit.* *trm.* *4* *p poco string.*
- Staff 4: *cresc.* *Allegro molto.* *4* *ff* *ff con fuoco*
- Staff 5: *accel.*
- Staff 6: *ff* *ff* *sf* *sf* *rit.* *ff* *ff*

Second System:

- Staff 7: *Adagio.* *pp*
- Staff 8: *pp*
- Staff 9: *1* *cresc.*
- Staff 10: *2/4* *c* *2/4* *c* *3/4* *c*

VIOLONCELLE.

cresc. molto espressivo

pp

cresc.

pp

3

p poco più animato

pp

cresc.

p più stringendo

Molto lento.

sf

sf

dim. rit.

ppp

pp

rit.

pp

Tempo I.

pp

ppp

rit.

ppp

Allegro.

ff

p dolce

cresc.

f

VIOLONCELLE.

pizz. arco
 p
 pp dolce f
 p
 poco meno mosso
 p pp
 poco rall.
 pp
 poco rit.
 pp
 sempre dolce
 3
 pizz. 1 2
 ff
 8
 p dolce
 3 3

VIOLONCELLE.

p
dolce
1
pp *pp* *più string.*
1
pp *f* *ff*
 Tempo I.
ff *ff* *ff* *f* *ff*
p dolce *cresc.*
pp
f espressivo *cresc.* *f* *simili* *ff*
f *sf* *p* *rit.* *pp dolce*
cresc.
pp *poco rub.*
a tempo *3* *pp*

VIOLONCELLE.

pizz.
p

arco
p *ff*

con fuoco
ff *stringendo*

sf *sf* *sf* *sf* *ff*

ff *ff* *pp*

accelerando
cresc. *f*

sf *sf* *ff*

sf

sf *sf* *sf* *sf* *sf* *ff* *ff*

sf *sf* *sf* *sf* *sf* *ff* *ff*