

CONCERTI GROSSI

con due Violini e Violoncello di Concertino
obbligati e due altri Violini, Viola e Basso
di Concerto Grosso

ALCANGELO CORELLI da Fusignano

Opera Sexta.

Parte Prima

Violino primo *1^o Violino*

G. vander Gouwen Sculptit.

Francesco Trevisani invenit

CONCERTI GROSSI

Con duoi Violini e Violoncello di Concertino obligati e duoi
altri Violini, Viola e Basfo di Concerto Grosso ad arbitrio,
che si potranno radoppiare;

DEDICATI ALL'

ALTEZZA SERENISSIMA ELETTORALE

DI

GIOVANNI GUGLIELMO

PRINCIPE PALATINO DEL RENO; ELETTORE e ARCI-MARESCIALLE

DEL SACRO ROMANO IMPERO; DUCA DI BAVIERA, GIULIERS,

CLEVES & BERGHE; PRINCIPE DI MURS; CONTE DI

VELDENTZ, SPANHEIM, DELLA MARCA e

RAVENSPURG; SIGNORE DI

RAVENSTEIN &c. &c. &c.

Da

ARCANGELO CORELLI DA FUSIGNANO.

OPERA SESTA.

Parte Prima.

A. A. M. S. T. E. R. D. A. M.

Chez ESTIENNE ROGER, Marchand Libraire.

SERENISSIMA ALTEZZA ELETTORALE

Il Genio bellicoso, che predomina ostinato, e che necessita l'animo delle maggiori Potenze d'Europa ad inferocire con lo strepito delle guerriere trombe, renderebbe ormai il nostro secolo ò troppo avverso ò poco curante di quelle più vaghe occupazioni, che sogliono essere di piacere, e di ornamento a Personaggi di nobile e sovrana condizione; se nell'Augusta mente di V. A. Elet.^{te} mantenuto non fusse, senza contrasto del suo naturale ed invincibile corraggio, il più dolce e gradito patrocinio alle belle Arti, che tutte sono accolte, protette, e beneficate nella di lei splendidissima, e Reale Abitazione. La Pittura, la Scoltura, l'Architettura, e le scienze tutte mostrano nella Corte di V. A. E. le opere loro, che sono rese lo stupore dell'universo; e perchè a concorso di queste non minor pregio ne acquista la Musica che segue i vestigi della Pietà, e Magnificenza dell'Altezza Vostra Elet.^{te} così nel culto Divino, come nelle sue Domestiche Sale, ho preso ardimento ancor'io di unire in questi miei Concerti uno stile, che servir possa per le solennità della Chiesa, e per le Veglie sontuosissime, che per lo più sogliono da V. A. E. condirsi coll'armonia di famosi Cantanti, o de più rinomati Professori di Stromenti Musicali. Conosco il mio soverchio ardire; ma ò sia mia buona sorte, ò un trasporto de miei parziali l'accoglimento, che altre mie stampe hanno ritrovato appresso più Nazioni, e massime in cotesti principali Città dell'Imperio, crederci, che il non presentare a piedi di V. A. E. qualche mia fatica fusse un mancare di fondamento a tutto honore che mi son determinato di ricevere, e che mancandomi il Nome l'Autorità, e la Sovrana di lei Protezione, avrei ben sì molto fatigato, ma nulla ottenuto sinora. Questo giusto sentimento di assicurarmi la mia fama supplico V. A. E. di confermarlo col suo clementissimo asse-

so. e compiacersi d'inclinare la Maestà de suoi sguardi, almeno di passaggio, sopra questi miei fogli, che ciò sarà bastante per renderli gloriosi, e per render me pago del titolo, di cui mi vanterò perpetuamente

Di V. A. Elett.^{le}

Roma 3. Dicembre 1712.

Umil:^{mo} Dicol:^{mo} Obl:^{mo} Servitore
Arcangelo Corelli.

VIOLINO PRIMO DEL CONCERTINO

CONCERTO I

Largo

Piano *Forte*

Piano *Forte*

Allegro Soli *Tutti*

Adagio *Allegro Soli*

Tutti *Adagio*

Allegro Soli *Tutti*

Adagio *Volti*

VIOLINO PRIMO DEL CONCERTINO

Largo Soli *Tutti*

Soli *Tutti*

Soli

Piano *Allegro*

VIOLINO PRIMO DEL CONCERTINO

Largo Soli *Tutti*

Piano Forte

Allegro Soli *Tutti*

Soli *Tutti*

Adagio *Vclli*

VIOLINO PRIMO DEL CONCERTINO

Allegro Soli

Tutti *Soli*

Tutti

Piano

Soli

Tutti *Piano*

Soli

Piano

Forte

Piano *Forte*

VIOLINO PRIMO DEL CONCERTINO

CONCERTO II

Vivace Soli Tutti Soli Tutti Soli

Allegro

Adagio *Vivace Soli*

Tutti Soli Tutti Soli Allegro

Piano Forte

Adagio Largo Andante

Vclli

VIOLINO PRIMO DEL CONCERTINO

Allegro Soli *Tutti*

Soli *Tutti*

Grave *Andante Largo* *Adagio*

Allegro

VIOLINO PRIMO DEL CONCERTINO

CONCERTO III

Four empty musical staves at the bottom of the page, indicating the end of the printed music on this page.

VIOLINO PRIMO DEL CONCERTINO

Allegro Soli

Tutti

Soli

Tutti

Adagio

Grave

VIOLINO PRIMO DEL CONCERTINO

Vivace

Allegro Soli *Tutti*

Piano Soli *Tutti*

Piano

VIOLINO PRIMO DEL CONCERTINO

CONCERTO IV

Adagio Piano Forte Allegro

Piano Forte

Piano Forte

Piano

Forte

Piano

Forte

Piano

Forte

Adagio

Vivace Soli Tutti

VIOLINO PRIMO DEL CONCERTINO

VIOLINO PRIMO DEL CONCERTINO

CONCERTO V

Adagio *Pia.Forte* *Pia.Forte*

Piano *Allegro*

PianoForte

Piano *Forte*

Piano

Forte

Piano

Forte

VIOLINO PRIMO DEL CONCERTINO

Adagio *Adagio*

Allegro Soli *Tutti*

Soli *Tutti*

Adagio *Volti*

VIOLINO PRIMO DEL CONCERTINO

Largo

Allegro Soli Tutti

Soli Tutti

Piano

Forte Piano

CONCERTO VI

Adagio Piano Forte

Piano Forte Piano Forte

Allegro Soli

VIOLINO PRIMO DEL CONCERTINO

Piano *Tutti*

Piano *Forte*

Piano *Forte*

Piano *Forte*

Piano *Forte*

Piano *Forte* *Piano*

Soli *Piano* *Tutti*

Piano

Forte *Piano*

Forte *Piano* *Tutti*

VIOLINO PRIMO DEL CONCERTINO

2
Largo

Piano

Forte

Piano Forte

Piano *Forte Piano* *Forte* *Vivace Soli*

Piano

Tutti

Piano *Soli* *Tutti*

Piano *Soli*

VIOLINO PRIMO DEL CONCERTINO

Tutti

Piano

Forte *Piano* *Forte*

Piano *Forte* *Soli*

Tutti *Soli* *Tutti*

Allegro Soli *Tutti* *Soli*

Tutti *Piano* *Forte*

Piano *Forte*

Piano

Soli *Tutti*

Piano *Forte*

VIOLINO PRIMO DEL CONCERTINO

CONCERTO VII

Virace *Pia For Pia For*

Piano *Allegro Soli*

Tutti

Adagio

Piano Soli *Tutti Soli Tutti Soli Tutti*

Allegro

VIOLINO PRIMO DEL CONCERTINO

19

Soli *Tutti*

Soli *Tutti* *Soli*

Tutti

Piano *Andante Largo*

Piano *Forte*

Allegro Soli *Tutti*

Soli

Tutti *Adagio* *Volti*

VIOLINO PRIMO DEL CONCERTINO

Vivace *Soli* *Tutti* *Soli* *Tutti* *Piano* *Forte* *Soli* *Tutti* *Soli* *Tutti* *Piano*

CONCERTO VIII

Fatto per la notte di Natale. *Vivace*

Grave. Arcate, Sostenute e come stà *Allegro*

VIOLINO PRIMO DEL CONCERTINO

VIOLINO PRIMO DEL CONCERTINO

Vivace

Piano *Allegro*

Piano

Piano Forte *Pastorale ad Libitum*

Piano *Largo Soli*

VIOLINO PRIMO DEL CONCERTINO

- Staff 1: *Tutti*
- Staff 2: *Soli* (first half), *Tutti* (second half)
- Staff 3: *Soli* (first half), *Tutti* (second half)
- Staff 4: *Soli* (first half), *Tutti* (second half), *Piano Forte* (third half)
- Staff 5: *Piano* (first half), *Forte* (second half), *Soli* (third half)
- Staff 6: *Tutti* (first half), *Soli* (second half), *Tutti* (third half)
- Staff 7: *Soli*
- Staff 8: *Tutti* (first half), *Soli* (second half)
- Staff 9: *Tutti*
- Staff 10: *Piano* (first half), *Pianissimo* (second half)
- Staff 11: *Forte*
- Staff 12: *Piano*
- Staff 13: *Pianissimo*

PRELUDII,
ALLEMANDE, CORRENTI, GIGHE,
SARABANDE, GAVOTTE
e MINUETTI.

Parte Seconda per Camera.

A. A. M. S. T. E. R. D. A. M.

Chez ESTIENNE ROGER. Marchand Libraire.

CONCERTO IX

Preludio Largo

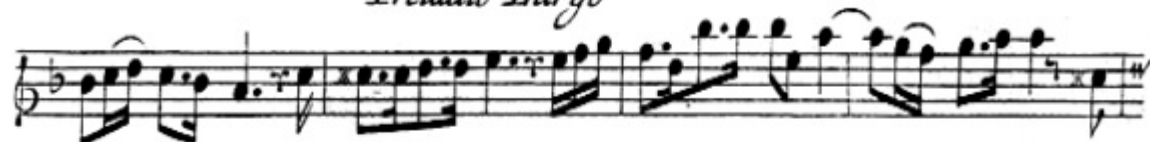

Voli

VIOLINO PRIMO DEL CONCERTINO

Corrente Vivace

Gavotta Allegro e Soli *Tutti*

Soli

Piano *Tutti*

Piano *Adagio*

Minuetto Vivace

Piano

VIOLINO PRIMO DEL CONCERTINO

27

Piano

CONCERTO X

Preludic Andante Largo

Allemanda Allegro

Volte

VIOLINO PRIMO DEL CONCERTINO

Adagio

Corrente Vivace

Allegro

Piano

Forte

VIOLINO PRIMO DEL CONCERTINO

29

Minuetto Vivace

Piano

Piano

VIOLINO PRIMO DEL CONCERTINO

CONCERTO XI

Preludio Andante Largo

Allemanda Allegro

Adagio

Andante Largo

VIOLINO PRIMO DEL CONCERTINO

Piano Forte

Sarabanda Largo

Piano

Giga Vivace

t.

x

CONCERTO XII

Solo *t.* *Preludio Adagio* *Tutti* *Solo*

Tutti *Solo* *Piano*

Forte *Allegro Solo*

Tutti

Solo

Tutti *Solo*

Tutti

VIOLINO PRIMO DEL CONCERTINO

33

Piano *Forte*

Piano

Solo *Tutti*

Piano

Adagio

Tutti

VIOLINO PRIMO DEL CONCERTINO

Sarabanda Virace *t.*

Piano

Gida Allegro *t.*

Piano **FINE** *Forte*

CONCERTI GROSSI
da
ARCANGELO CORELLI de Fusignano
Opera Sexta
parte prima
Violino Secondo de Concertino.

CONCERTI GROSSI

Con duoi Violini e Violoncello di Concertino obligati e duoi
altri Violini, Viola e Basfo di Concerto Grosso ad arbitrio,
che si potranno radoppiare;

DEDICATI ALL'

ALTEZZA SERENISSIMA ELETTORALE

DI

GIOVANNI GUGLIELMO

PRINCIPE PALATINO DEL RENO; ELETTORE e ARCI-MARESCIALE

DEL SACRO ROMANO IMPERO; DUCA DI BAVIERA, GIULIERS,

CLEVES & BERGHE; PRINCIPE DI MURS; CONTE DI

VELDENTZ, SPANHEIM, DELLA MARCA e

RAVENSPURG; SIGNORE DI

RAVENSTEIN &c. &c. &c.

Da

ARCANGELO CORELLI DA FUSIGNANO.

OPERA SESTA.

Parte Prima.

A A M S T E R D A M

Chez ESTIENNE ROGER, Marchand Libraire.

VIOLINO SECONDO DEL CONCERTINO

CONCERTO I 

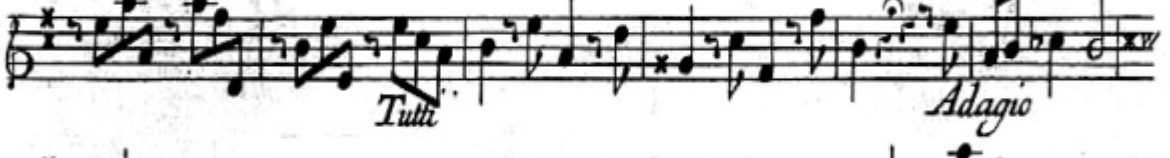

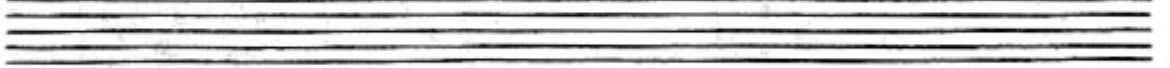

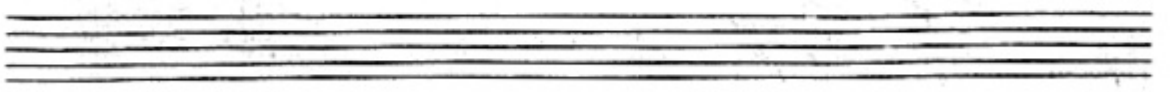

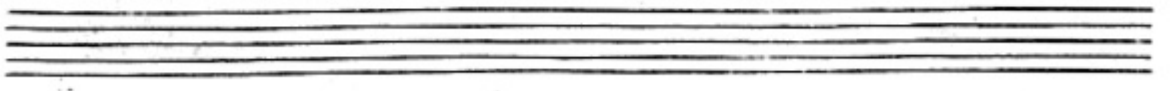

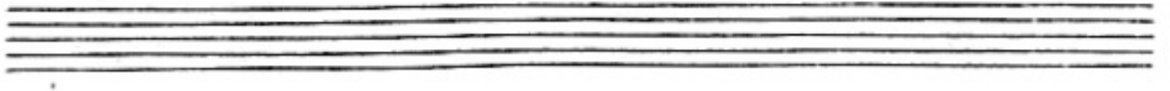

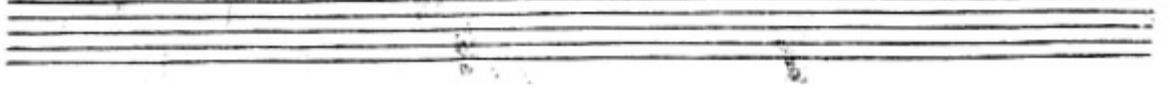

VIOLINO SECONDO DEL CONCERTINO

Largo Soli *Tutti*

Soli

Tutti *Soli*

Piano

Allegro

Largo Soli *Tutti*

VIOLINO SECONDO DEL CONCERTINO

3

Piano Forte

Allegro Soli Tutti

Soli Tutti

Adagio Velli

VIOLINO SECONDO DEL CONCERTINO

Allegro Soli

Tutti *Soli*

Tutti

Piano *Soli*

Tutti

Piano *Soli*

Piano *Forte*

Piano *Forte*

VIOLINO SECONDO DEL CONCERTINO

CONCERTO II

Virace Soli Tutti Soli Tutti Soli

Allegro

Adagio

Virace Soli Tutti

Soli Tutti Soli Allegro

Piano

Forte

Adagio Largo Andante

Volti

VIOLINO SECONDO DEL CONCERTINO

1
Allegro Soli *Tutti*

Soli

Tutti

Adagio Grave

Andante Largo

Allegro

Piano

VIOLINO SECONDO DEL CONCERTINO

7

CONCERTO III

Empty musical staff.

Empty musical staff.

Empty musical staff.

VIOLINO SECONDO DEL CONCERTINO

Allegro Soli *Tutti*

Soli *Tutti*

Adagio *Grave*

VIOLINO SECONDO DEL CONCERTINO

Vivace

Allegro Soli *Tutti*

Piano *Soli* *Tutti*

Piano

VIOLINO SECONDO DEL CONCERTINO

CONCERTO IV

Adagio Piano Forte Allegro

Piano

Forte

Piano Forte

Piano

Forte Adagio

Virace Soli

VIOLINO SECONDO DEL CONCERTINO

Tutti

Piano Forte Piano

Allegro Soli Tutti

Piano Forte

Piano

Forte Piano Allegro

CONCERTO V

Adagio *Piano Forte*

Piano Forte *Piano* *Allegro*

Piano Forte

Piano *Forte*

Piano Forte

VIOLINO SECONDO DEL CONCERTINO

Adagio *Adagio*

Allegro Soli *Tutti*

Soli *Tutti*

Adagio Volti

VIOLINO SECONDO DEL CONCERTINO

Largo

Allegro Soli Tutti

Soli Tutti

Piano

Forte Piano

CONCERTO VI

Adagio

Piano Forte

Piano Forte

VIOLINO SECONDO DEL CONCERTINO

Two empty musical staves at the bottom of the page.

VIOLINO SECONDO DEL CONCERTINO

1

Largo

Piano

Forte

Piano Forte

Piano

Forte *Piano* *Forte* *Virace Soli*

Piano *Tutti*

Piano

2

Soli *Tutti*

Piano

Soli

VIOLINO SECONDO DEL CONCERTINO

17

- Staff 1:** Starts with a melodic line.
- Staff 2:** Continues the melodic line, marked *Piano*.
- Staff 4:** Includes markings *Soli*, *Tutti*, and *Soli*.
- Staff 5:** Starts with *Tutti*, followed by a tempo change to *Allegro* and markings *Soli* and *Tutti*.
- Staff 6:** Includes markings *Soli* and *Tutti*.
- Staff 7:** Features markings *Piano* and *Forte*.
- Staff 8:** Includes markings *Piano* and *Forte*.
- Staff 9:** Ends with a *Piano* marking.
- Staff 10:** Includes markings *Soli* and *Tutti*.
- Staff 11:** Continues the melodic line.
- Staff 12:** Ends with a *Piano* marking.
- Staff 13:** Includes markings *Piano* and *Forte*.

CONCERTO VII

Vivace *Pia For Pia For*

Piano *Allegro Soli*

Tutti

Adagio *Piano Soli*

Tutti Soli Tutti Soli Tutti

Allegro *Soli*

Tutti

VIOLINO SECONDO DEL CONCERTINO

19

Soli *Tutti* *Soli*
Tutti
Piano *Andante Largo*
Piano *Forle*
Allegro Soli *Tutti*
Soli
Tutti *Adagio* *Volti*

VIOLINO SECONDO DEL CONCERTINO

Vivace *Soli* *Tutti* *Soli* *Tutti* *Piano* *Forte* *Soli* *Tutti* *Soli* *Tutti* *Piano*

CONCERTO VIII

Fatto per la notte di Natale. Vivace

Grave, Arcate, Sostenute e come sù *Allegro*

VIOLINO SECONDO DEL CONCERTINO

VIOLINO SECONDO DEL CONCERTINO

Vivace

Piano

Allegro

Piano

Piano Forte

Pastorale ad Libitum

Piano

Largo Soli

Tutti

Soli

VIOLINO SECONDO DEL CONCERTINO

Two empty musical staves at the bottom of the page, consisting of five-line systems.

PRELUDII,
ALLEMANDE, CORRENTI, GIGHE,
SARABANDE, GAVOTTE
e MINUETTI.

Parte Seconda per Camera.

A. A. M. S. T. E. R. D. A. M.

Chez ESTIENNE ROGER. Marchand Libraire.

CONCERTO IX

Preludio Largo

VIOLINO SECONDO DEL CONCERTINO

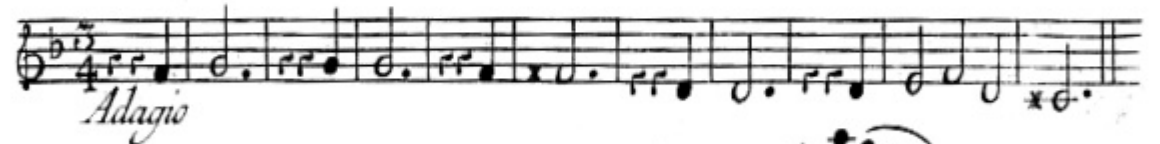

VIOLINO SECONDO DEL CONCERTINO

1  *Piano*

CONCERTO X  *Preludio Andante Largo*

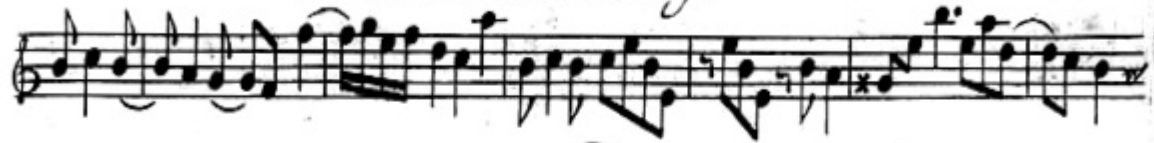

Allemanda Allegro 

 *Volti*

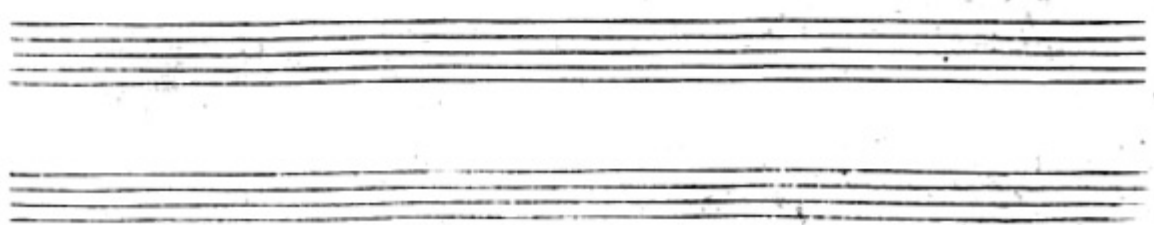

VIOLINO SECONDO DEL CONCERTINO

Adagio

Corrente Vivace

Allegro

Piano *Forte*

VIOLINO SECONDO DEL CONCERTINO

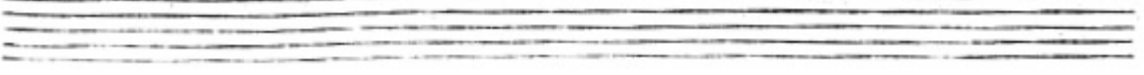
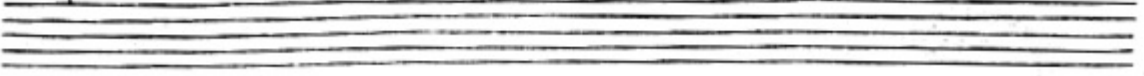
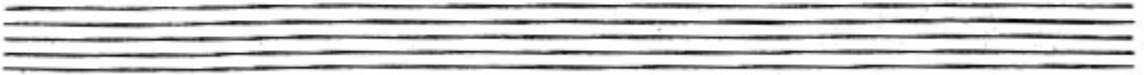
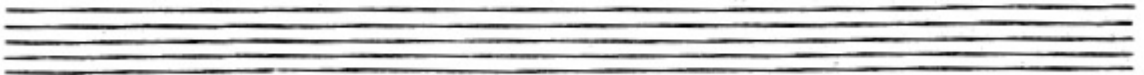
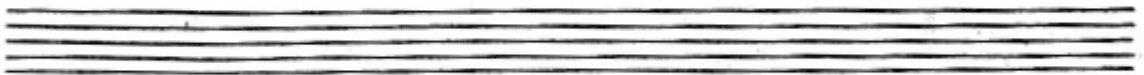
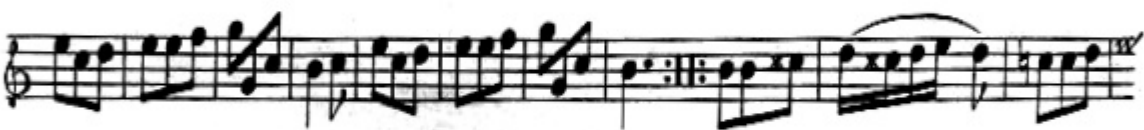
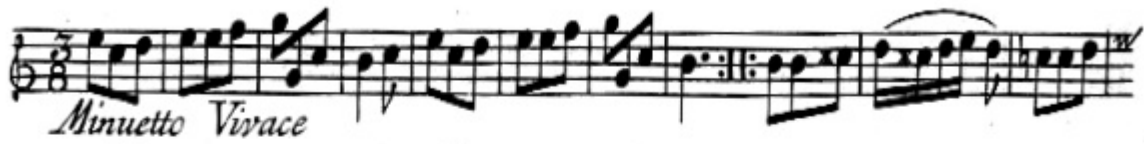

VIOLINO SECONDO DEL CONCERTINO

CONCERTO XI

Preludio Andante Largo

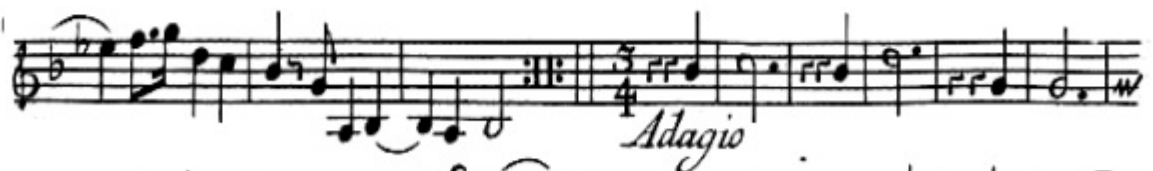
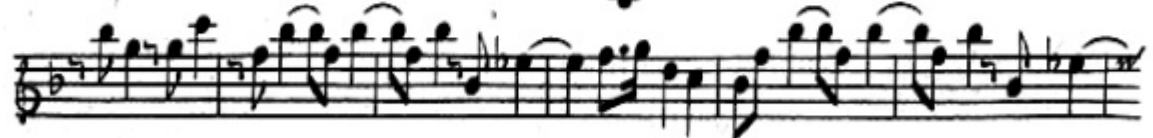

VIOLINO SECONDO DEL CONCERTINO

VIOLINO SECONDO DEL CONCERTINO

CONCERTO XII *Soli*
Preludio Andante *Tutti*

VIOLINO SECONDO DEL CONCERTINO

Piano *Adagio*

Sarabanda Vivace

Piano *Giga Allegro*

Piano **FINE** *Forte*

CONCERTI Grosso

Arcangelo Corelli da Fusignano

Opera Sexta

parte prima

Violoncello del Concertino

CONCERTI GROSSI

Con duoi Violini e Violoncello di Concertino obligati e duoi
altri Violini, Viola e Basfo di Concerto Grosso ad arbitrio,
che si potranno radoppiare;

DEDICATI ALL'

ALTEZZA SERENISSIMA ELETTORALE

DI

GIOVANNI GUGLIELMO

PRINCIPE PALATINO DEL RENO; ELETTORE e ARCI-MARESCIALE

DEL SACRO ROMANO IMPERO; DUCA DI BAVIERA. GIULIERS.

CLEVES & BERGHE; PRINCIPE DI MURS; CONTE DI

VELDENTZ, SPANHEIM, DELLA MARCA e

RAVENSPURG; SIGNORE DI

RAVENSTEIN &c. &c. &c.

Da

ARCANGELO CORELLI DA FUSIGNANO.

OPERA SESTA.

Parte Prima.

A. A. M. S. T. E. R. D. A. M.

Chez ESTIENNE ROGER, Marchand Libraire.

N.º 107.

VIOLONCELLO DEL CONCERTINO

CONCERTO I

The musical score is written for a cello and includes the following markings and features:

- Staff 3:** *Allegro Soli* (tempo). Includes fingering numbers 9, 8, 6, 5, 5, 6, 5, 6, 5.
- Staff 6:** *Adagio* (tempo), *Allegro Soli* (tempo). Includes fingering numbers 6, 9, 8, 7, 6, 5, 4, 3.
- Staff 8:** *Adagio* (tempo), *Allegro Soli* (tempo). Includes fingering numbers 7, 6, 7, 6, 7, 6, 5, 4, 3, 6, 5, 4, 3.
- Staff 10:** *Adagio* (tempo). Includes fingering numbers 9, 8, 7, 7, 6, 5, 4, 3, 4, 2, 6, 6, 5, 4, 3.
- Staff 11:** *Volta* (marking).

VIOLONCELLO DEL CONCERTINO

87 65 7 43 6 65 87 6 65 w

Largo Soli *Tutti*

7 43 6 5 4 x3 6 5 4 x3 6 98 x 6 4 3 w

Soli *Tutti*

6 5 3 4 3 x6 6 87 6 5 4 3 w

Soli

87 65 7 43 7 5 5 4 3 w

Piano *Allegro*

7 5 7 4 3 x x w

6 7 6 7 6 7 6 7 6 4 6 6 4 3

56 56 56 56 6 7 6 7 6 7 6 4 6 6 4 3

4 2 6 7 4 3 6 7 7 4 3 6 7 x x x w

Largo Soli *Tutti*

6 7 x 4 3 3 7 6 4 3 5 5 9 8 7 4 3 6 5 4 w

5 7 6 5 6 7 8 7 4 3 7 4 3 7 4 3 6 6 w

6 6 6 6 6 6 6 6 x6 x 6 7 6 5 6 7 6 5 6 9 8 x 4 3

x x x 6 8 7 4 3 x x 6 4 3

Piano *Forte*

VIOLONCELLO DEL CONCERTINO

VIOLONCELLO DEL CONCERTINO

Allegro

Piano

Piano

Forte

5 7 7 7 7 6 4 3 6 4 3 3 7 4 3

6 6 6 7 4 3 4 7 7 7 7 7 6 4 6 4 3 4 3

4 3 4 3 4 3 5 5 8 7 4 3 x 7 4 3

1 6 6 5 x 1 6 6 x

7 7 7 6 1 6

4 3 6 6 7 6 6 7 6 6 7 4 3 6 6 7 6 6 7 6

6 7 4 3

VIOLONCELLO DEL CONCERTINO

CONCERTO II

Vivace
Allegro
Adagio
Vivace
Allegro
Piano Forte
Adagio Largo Andante

VIOLONCELLO DEL CONCERTINO

4 43 7⁴6 6 6 7 7 6 7 7
Allegro Soli 6 *Tutti* 7 6 5 6 3 7 5 4 43
 7⁴6 56 56 7 6 76 x 7 5 4 6 6 3 4 9 6
 4 9 6 9 6 7 4 7 5 6 3 5⁴6 43 2 56
 76 7 6 6 5⁴ 6 7 5 43 43 7 5⁴ 6 7 7 6 7 7
 6⁴ 6 4 6 6 9 6 5 x 6 6 3 9 6 6 4 6 4 6
 4 6 4 6 4 6 6 6 98 43 7⁴6 9 6
 7 5 6 3 5 6 7 6 7 6 7 7 7 7 5 4 3
Tasto Solo Adagio 6 6 98 6 76 x 9 6
Grave 4 6 6 6 9 6 7 6 7 6 7 5 43
Andante Largo 7 7 7 7 7 7 7 7 7 7 43 6 6
 6 6 6 6 6 6 4 3 6 7⁴6 6 4 3

VIOLONCELLO DEI. CONCERTINO

CONCERTO III

VOLONCELLO DEL CONCERTINO

Allegro Soli

Tutti

Adagio

Grave

Vivace

VOLONCELLO DEL CONCERTINO

VIOLONCELLO DEL CONCERTINO

CONCERTO IV

- Staff 1:** *Adagio*, *Piano*, *Forte*, *Allegro*. Includes fingerings like 6, 5, 3, 7, 6, 7, 7, 7, 6, 5, x.
- Staff 2:** *Piano*, *Forte*. Includes fingerings like 6, 5, x, 5, 6, x, 6, x.
- Staff 3:** *Piano*, *Forte*. Includes fingerings like 6, 7, 7, 7, x, 6, 5, x.
- Staff 4:** *Piano*, *Forte*. Includes fingerings like 9, 7, 6, 9, 7, 6, 6, 6, 5, 4, 5, 4, 3, x.
- Staff 5:** *Piano*, *Forte*. Includes fingerings like 6, 1, 7, 5, 6, 5, 3, 5.
- Staff 6:** *Piano*, *Forte*. Includes fingerings like 6, 5, 3, 5, 6, 5, 3, 6, 3.
- Staff 7:** *Adagio*. Includes fingerings like 6, 7, 6, 6, 4, 5, 3, 4, 2, 6, x, 4, 6, 4, 6.
- Staff 8:** *Adagio*. Includes fingerings like 7, 7, 9, 6, 6, 5, 6, 9, 8, x, 4, 6, 4, x, 3, 6, 6, 6, 5, 4, 6, 5.
- Staff 9:** *Vivace Soli*. Includes fingerings like 7, 6, 6, 9, 6, 7, 7, 7, x, 7, 6, x, 4, 6, 6.
- Staff 10:** *Tutti*. Includes fingerings like 6, 5, 4, 3, 6, 6, x, 7, x, 6, 6, 5, 4, 3, 6, 5.

VOLONCELLO DEL CONCERTINO

4 3 6 5 4 3 6 5 4 3

6 6 7 5 4 3 7 4 3 7 4 3

Piano *Forte* *Piano*

Allegro Soli *Tutti*

6 3 6 7 7 7 7 6 5 4 3

Piano

Forte

6 7 7 7 7 6 5

Piano *Forte*

Piano *Allegro*

4 3 3 5 4 3 6 3 3 5 4 3

4 3 4 3

VIOLONCELLO DEL CONCERTINO

CONCERTO V

Adagio *Piano* *Forte* *Piano* *Allegro* *Piano* *Forte* *Piano* *Forte* *Piano* *Forte* *Adagio*

VOLONCELLO DEL 6 CONCERTINO

Allegro Soli

Tutti

Adagio

VOLONCELLO *x4* DEL CONCERTINO

Largo

Allegro Soli Tutti

Soli Tutti

Piano Forte Piano

This section of the score is for the cello part of a concertino. It begins with a *Largo* tempo and transitions to *Allegro*. The music is written in a key with one flat (B-flat) and a 4/4 time signature. The score includes various dynamics such as *Allegro Soli*, *Tutti*, *Soli*, *Tutti*, *Piano*, and *Forte*. There are also markings for *x4* (four times) and *x6* (six times) above certain notes. The piece concludes with a double bar line and repeat dots.

CONCERTO

Adagio

Piano Forte

Piano Forte

Allegro Soli

Piano Tutti

This section of the score is for the cello part of a concerto. It begins with an *Adagio* tempo and transitions to *Allegro*. The music is written in a key with one flat (B-flat) and a 4/4 time signature. The score includes various dynamics such as *Adagio*, *Piano*, *Forte*, *Allegro Soli*, and *Tutti*. There are also markings for *x6* (six times) above certain notes. The piece concludes with a double bar line and repeat dots.

VOLONCELLO DEL CONCERTINO

- Staff 1: *Piano*
- Staff 2: *Forte* (with fingering 7, 6, 5, 4, 3) and *Piano* (with fingering 7, 6, 5, 4, 3)
- Staff 3: *Forte* (with fingering 7, 6, 5, 4, 3), *Piano* (with fingering 7, 6, 5, 4, 3), and *Forte* (with fingering 7, 6, 5, 4, 3)
- Staff 4: *Forte* (with fingering 7, 6, 5, 4, 3) and *Piano* (with fingering 7, 6, 5, 4, 3)
- Staff 5: *Soli* (with fingering 6, 5, 4, 3) and *Piano* (with fingering 43, 98, 43, 98, 7, 4, 3)
- Staff 6: *Piano* (with fingering 43, 98, 43, 98, 7, 4, 3) and *Tutti* (with fingering 43)
- Staff 7: *Piano*
- Staff 8: *Forte* (with fingering 7, 6, 5, 4, 3) and *Piano* (with fingering 7, 6, 5, 4, 3)
- Staff 9: *Forte* (with fingering 7, 6, 5, 4, 3), *Piano* (with fingering 7, 6, 5, 4, 3), and *Tutti* (with fingering 7, 6, 5, 4, 3)

Four empty musical staves are located at the bottom of the page, below the main score.

VOLONCELLO DEL CONCERTINO

- Staff 4:** Further development of the bass line with various articulations.

CONCERTO VII

Vivace *Piano Forte Più For.*

Piano *Allegro*

Adagio

Piano Soli *Tutti Soli Tutti Soli Tutti*

Allegro *Soli*

Tutti *Soli* *Tutti*

Soli *Tutti*

VOLONCELLO DEL CONCERTINO

Piano *Andante Largo*

Piano *Forte* *Allegro Solo*

Tutti

Adagio *V.lte*

VIOLONCELLO DEL CONCERTINO

VIOLONCELLO DEL CONCERTINO

Performance instructions include *Virace*, *Piano*, *Allegro*, *Pastorale ad Libitum*, *Tutti*, and *Soli*. Fingerings and bowings are indicated throughout the score.

VIOLONCELLO DEL CONCERTINO 98

5 7⁶ 7⁶ 7⁶ 7⁶ 5x6 X 6 5 6 7⁶ 7⁶ 7⁶

Soli

X 6 6 X 6 6 6 4 6 7⁶ 7⁶ 7⁶

Tutti *Soli*

7⁶ 7⁶ X6 4 3 6 X6 4 3

Tutti *Pianc Forte*

6 7 8 7 6 9 8 X 6 5 6 7 6 5 6

Pianc *Forte* *Soli* *Tutti*

6 5 3 6 4 3 6 4 3 6 4 3 6 4 3

Soli *Tutti* *Soli*

5 X X X X X 6 X

Tutti

5⁴ 6 4 6⁴ 6 4 6⁴ 6 4 6⁴ 6 4 3

Soli *Tutti*

7 4 7 6 7 6 X

Piano *Pianissimo* *Forte*

X 4 3 X

Piano *Pianissimo*

PRELUDII,
ALLEMANDE, CORRENTI, GIGHE,
SARABANDE, GAVOTTE
e MINUETTI.

Parte Seconda per Camera.

A. A. M. S. T. E. R. D. A. M.

Chez ESTIENNE ROGER, Marchand Libraire.

CONCERTO IX

Preludio Largo

Allemanda Allegro

VIOLONCELLO DEL CONCERTINO

6 6- 77 76- 76 76 77

Corrente Vivace

56 56 56 67 73 4 6 6 3

3 43

Gavotta Allegro Soli Tutti

67 45 43 67 43 Soli 6

Piano Tutti

67 45 43 6 6 6 6 X

Piano Adagio

6 3 X

Minuetto Vivace

6 3

Piano

X 4 6 4 3 X

Piano

X4 VIOLONCELLO DEL CONCERTINO

27

CONCERTO X

Preludio 4 Andante Largo

Allemanda Allcogo

VIOLONCELLO DEL CONCERTINO

VIOLONCELLO DEL CONCERTINO

Piano *Forte*

Muschetto Vivace

Piano

Piano

VIOLONCELLO DEL CONCERTINO

CONCERTO XI

Preludio Andante Largo

Allemanda Allegro

VIOLONCELLO DEL CONCERTINO

CONCERTO VII

Soli

Preludio *Adagio* *Tutti*

Soli *Tutti* *Piano*

Tutti *Forte*

Allegro *Soli* *Tutti*

Soli *Tutti* *Piano*

Forte

VOLONCELLO DEL CONCERTINO

Piano

Soli

Tutti

Piano

Adagio

Volti

VIOLONCELLO DEL CONCERTINO

Sarabanda Vivace

6 5 4 3

6 6 4 3

Piano

Giga Allegro

7 7 7 7 6 5 6 5 6 5 6 5 6 6

6 5 3 5 6 5 6 5 6 5 6 5

6 6 6 5 3 4 6

x 4 3 6 7 6 4 3

6 5 4 3 6 5 4 3 6 7 6 5 4 3 6

6 5 4 3 6 5 4 3 6 7 6 5 4 3 6

7 7 7 7 7 7 7 7 7 7 7 7 7 7 7 7

Piano

7 7 7 7 7 7 7 4 3

FINE

Forte

CONCERTI GROSSI

ARCANGELO CORELLI da Fusignano

Opera Sexta

parte prima
Violino primo del Concerto Grosso

CONCERTI GROSSI

Con duoi Violini e Violoncello di Concertino obbligati e duoi
altri Violini, Viola e Basfo di Concerto Grosso ad arbitrio,
che si potranno radoppiare;

DEDICATI ALL'

ALTEZZA SERENISSIMA ELETTORALE

DI

GIOVANNI GUGLIELMO

PRINCIPE PALATINO DEL RENO; ELETTORE e ARCI-MARESCIALE

DEL SACRO ROMANO IMPERO: DUCA DI BAVIERA, GIULIERS,

CLEVES & BERGHE; PRINCIPE DI MURS: CONTE DI

VELDENTZ, SPANHEIM, DELLA MARCA e

RAVENSPURG; SIGNORE DI

RAVENSTEIN &c. &c. &c.

Da

ARCANGELO CORELLI DA FUSIGNANO.

OPERA SESTA.

Parte Prima.

A. A. M. S. T. E. R. D. A. M.

Chez ESTIENNE ROGER, Marchand Libraire.

N. 107.

VIOLINO PRIMO DEL CONCERTO GROSSO

1

CONCERTO I 

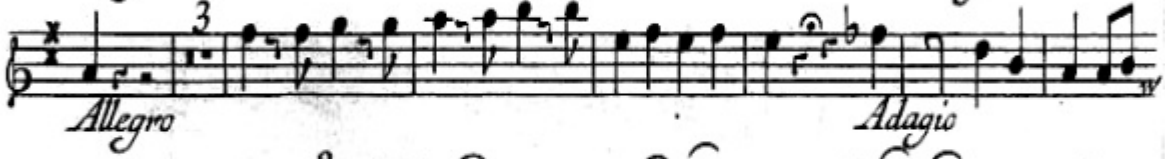

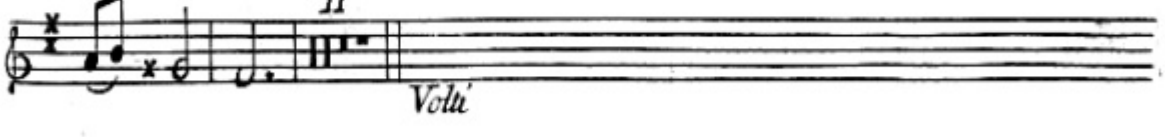

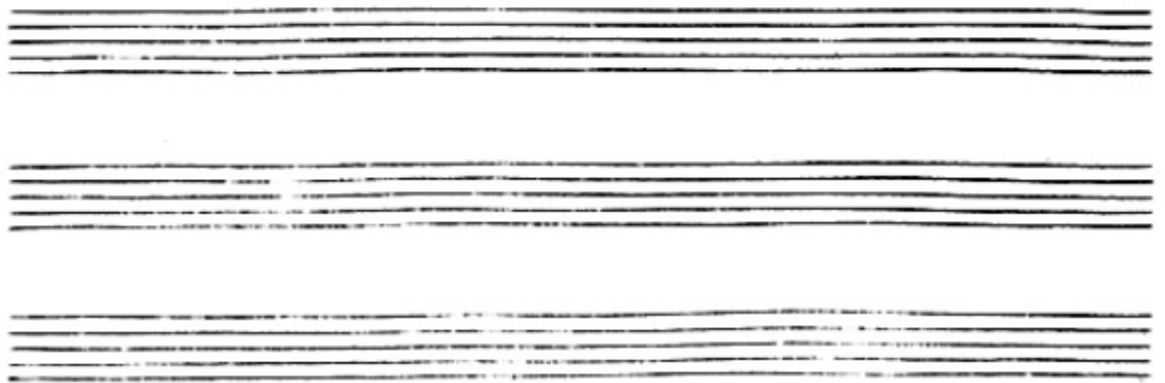

VIOLINO PRIMO DEL CONCERTO GROSSO

Allegro

Largo

Allegro

VIOLINO PRIMO DEL CONCERTO GROSSO

3

VIOLINO PRIMO DEL CONCERTO GROSSO

CONCERTO II

VIOLINO PRIMO DEL CONCERTO GROSSO

5

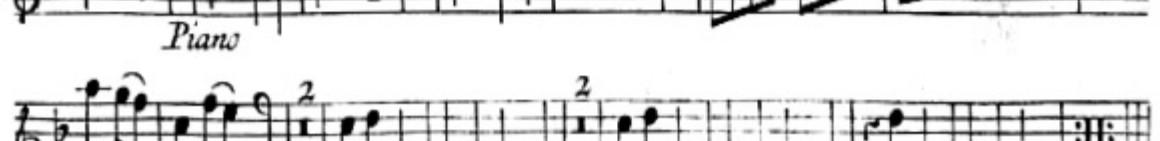
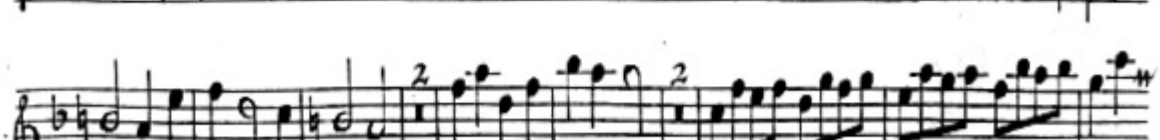
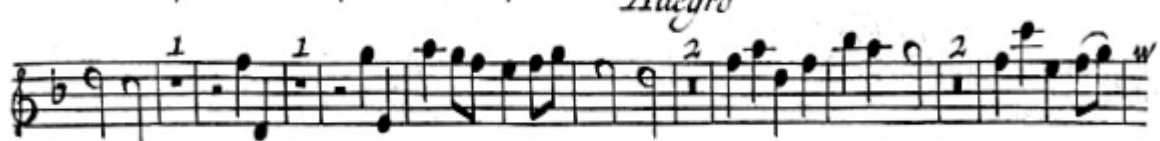

Adagio

Grave

Andante Largo

Allegro

Piano

VIOLINO PRIMO DEL CONCERTO GROSSO

CONCERTO III

Largo *Piano*

12 *Allegro*

VIOLINO PRIMO DEL CONCERTO GROSSO

CONCERTO IV

VIOLINO PRIMO DEL CONCERTO GROSSO

VIOLINO PRIMO DEL CONCERTO GROSSO

CONCERTO

Adagio *Piano Forte*

Piano Forte *Piano* *Allegro*

Piano Forte

Piano *Forte*

Piano Forte

Piano *Forte*

Adagio *Adagio*

VIOLINO PRIMO DEL CONCERTO GROSSO

Allegro

Adagio *Largo*

Allegro

Piano *Forte* *Piano*

CONCERTO VI

VIOLINO PRIMO DEL CONCERTO GROSSO

13

2
Largo

Piano *Forte*

Piano

Forte *Piano* *Forte*

20
Vivace

Piano

16
Piano

Piano *Forte* *Piano* *Forte*

3 3

Volti

VIOLINO PRIMO DEL CONCERTO GROSSO

4 8

Allegro

Piano *Forte*

Piano *Forte*

Piano

4 1

1 1 3

Piano *Forte*

CONCERTO VII

Vivace

Pia. For. Pia. For. *Piano* *Allegro*

7

VIOLINO PRIMO DEL CONCERTO GROSSO

Adagio *Piano*

Allegro

Piano *Andante Largo*

Piano Forte

Piano Forte

Piano Forte *Volte*

8
Allegro

9

10
Adagio

11
Virace

12
Piano Forte

13
5

14
7
Piano

CONCERTO VIII

Fatto per la notte di Natale *Vivace*

15
Grave Arcate Sostenuite e come stà

16
Allegro

17
2

18
1

19
1

VIOLINO PRIMO DEL CONCERTO GROSSO

Piano

Forte

Adagio Piano
pp

Forte.

Allegro

Adagio Piano

Forte

Vivace

pp

Vclli

VIOLINO PRIMO DEL CONCERTO GROSSO

Allegro

Piano

Piano Forte

Forte

Piano Forte

Piano Forte

Pastorale ad Libitum

Piano

Largo

Forte

Piano Forte

Piano Forte

Piano

Pianissimo

Forte

Pianissimo

PRELUDII,
ALLEMANDE, CORRENTI, GIGHE,
SARABANDE, GAVOTTE
e MINUETTI.

Parte Seconda per Camera.

A. AMSTERDAM

Chez ESTIENNE ROGER, Marchand Libraire.

CONCERTO IX

Preludio Largo

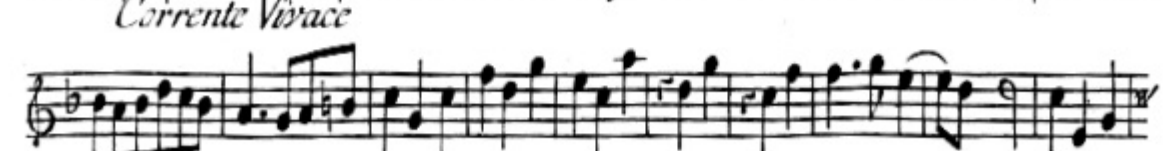
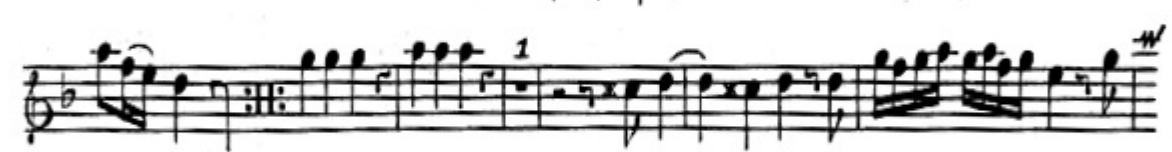

Allemanda Allegro

Corrente Vivace

VIOLINO PRIMO DEL CONCERTO GROSSO

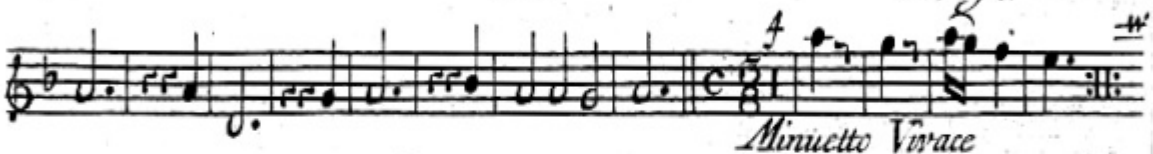

VIOLINO PRIMO DEL CONCERTO GROSSO

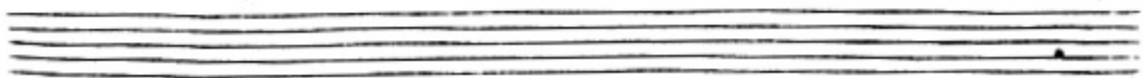
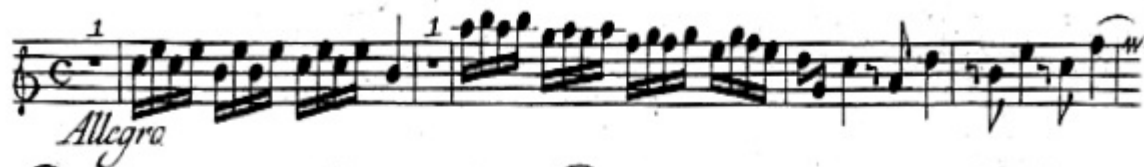
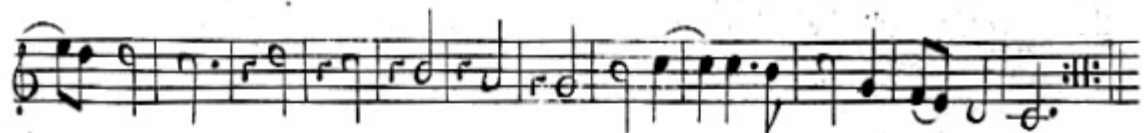

CONCERTO VI

Preludio Andante Largo

Allemanda Allegro

Adagio

Andante Largo

Piano Forte Sarabanda Largo

VIOLINO PRIMO DEL CONCERTO GROSSO 25

4
Piano

1
Giga Vivace

3

1

1

1

3

3

CONCERTO XIII

2
Preludio Adagio

2

Piano *Forte* *Volti*

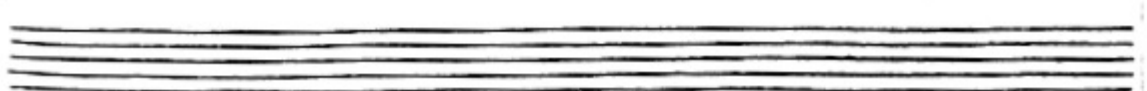

VIOLINO PRIMO DEL CONCERTO GROSSO

VIOLINO PRIMO DEL CONCERTO GROSSO

Sarabanda Vivace

Piano

Giga Allegro

Piano

Forte

FINE

Four empty musical staves are provided at the bottom of the page, consisting of five-line systems.

CONCERTO GROSSO
ARCANGELO CORELLI da Fusignano
Opera Sexta
parte prima
Violino secondo del concerto Grosso

CONCERTI GROSSI

Con duoi Violini e Violoncello di Concertino obbligati e duoi
altri Violini, Viola e Basfo di Concerto Grosso ad arbitrio,
che si potranno radoppiare;

DEDICATI ALL'

ALTEZZA SERENISSIMA ELETTORALE

DI

GIOVANNI GUGLIELMO

PRINCIPE PALATINO DEL RENO; ELETTORE e ARCI-MARESCIALE

DEL SACRO ROMANO IMPERO: DUCA DI BAVIERA, GIULIERS,

CLEVES & BERGHE; PRINCIPE DI MURS; CONTE DI

VELDENTZ, SPANHEIM, DELLA MARCA e

RAVENSPURG; SIGNORE DI

RAVENSTEIN &c. &c. &c.

Da

ARCANGELO CORELLI DA FUSIGNANO.

OPERA SESTA.

Parte Prima.

A. A. M. S. T. E. R. D. A. M.

Chez ESTIENNE ROGER, Marchand Libraire.

VIOLINO SECONDO DEL CONCERTO GROSSO 1

CONCERTO I

Largo *Piano*

Forte *Piano* *Forte*

Allegro *Adagio*

Allegro *Adagio*

Allegro *Adagio*

Largo

Vclti

VIOLINO SECONDO DEL CONCERTO GROSSO

Allegro

Largo

Allegro

VIOLINO SECONDO DEL CONCERTO GROSSO 3

VIOLINO SECONDO DEL CONCERTO GROSSO

CONCERTO II

Vivace

Allegro

Adagio

Vivace

Allegro

Piano *Forte*

Adagio *Largo Andante*

Allegro

VIOLINO SECONDO DEL CONCERTO GROSSO

5

VIOLINO SECONDO DEL CONCERTO GROSSO

CONCERTO III

Largo *Piano*

1

12

Allegro

Adagio

VIOLINO SECONDO DEL CONCERTO GROSSO

CONCERTO IV

Adagio *Piano* *Forte* *Allegro*

Piano *Forte*

Piano *Forte*

Piano *Forte*

Piano *Forte*

Adagio

Vivace

VIOLINO SECONDO DEL CONCERTO GROSSO

9

CONCERTO V

Adagio *Piano Forte*

Piano Forte *Piano* *Allergro*

Forte

Piano *Forte*

Piano Forte

Piano *Forte*

Adagio

Adagio

VIOLINO SECONDO DEL CONCERTO GROSSO

Allegro

Adagio *Largo*

Allegro

Piano *Forte* *Piano*

CONCERTO VI

Allagio *Piano* *Forte*

Piano *Forte*

Piano *Forte*

6
Allegro

Piano *Forte*

Piano *Forte* *Piano* *Forte*

Piano *Forte*

Piano *Forte* *Piano*

5

Piano *Forte*

Piano *Forte* *Piano*

1
Largo

VIOLINO SECONDO DEL CONCERTO GROSSO

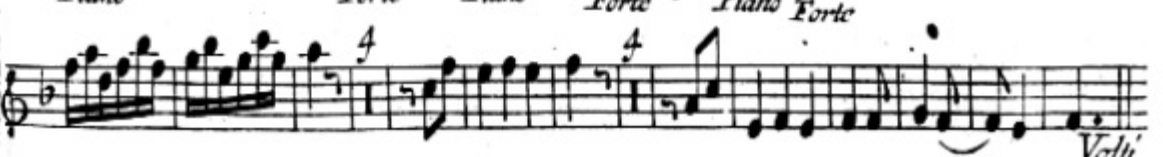
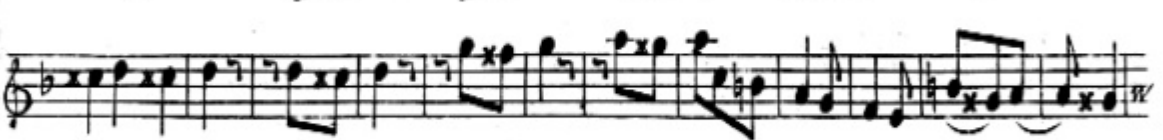

Volti

VIOLINO SECONDO DEL CONCERTO GROSSO

Allegro

Piano Forte

Piano Forte

Piano

Piano Forte

Piano Forte

CONCERTO VII

Vivace

Piano Forte Pia. For. Piano

Allegro

VIOLINO SECONDO DEL CONCERTO GROSSO

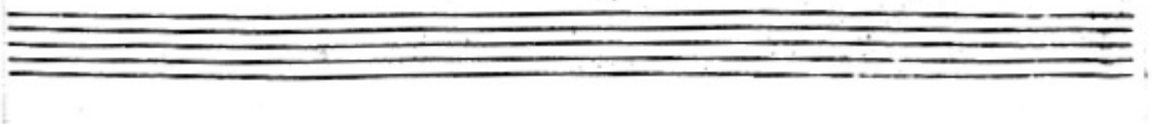
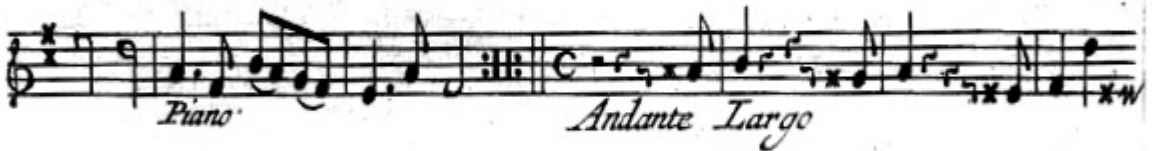
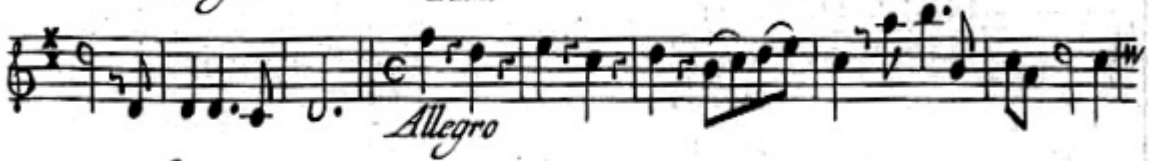

VIOLINO SECONDO DEL CONCERTO GROSSO

8
Allegro

9
Adagio

10
Vivace

11
Piano Forte

12
Piano

13
Piano

14
Piano

CONCERTO VIII

Fatto per la notte di Natale. *Vivace*

1
Grave. Arcate, Sostenute e come sta

2
Allegro

3
Allegro

4
Allegro

5
Allegro

VIOLINO SECONDO DEL CONCERTO GROSSO 27

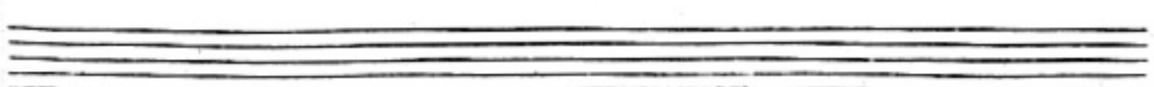
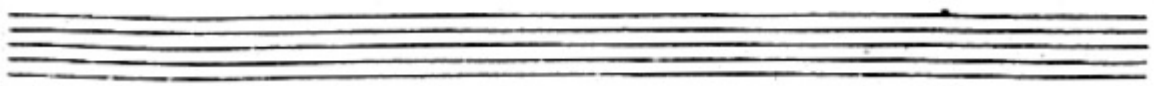
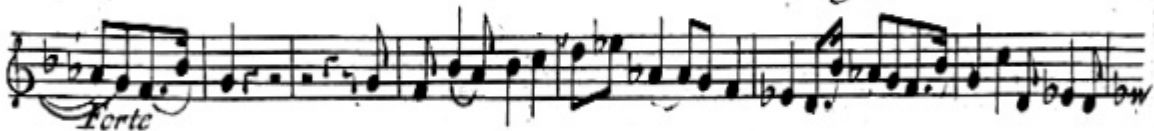
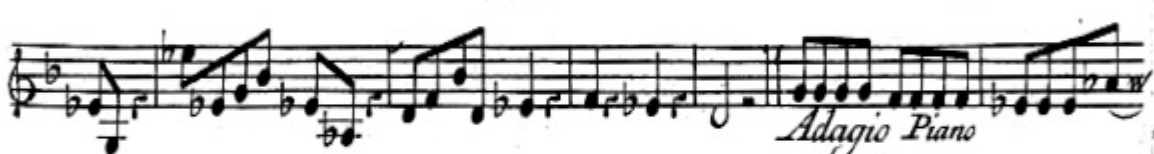

PRELUDII,
ALLEMANDE, CORRENTI, GIGHE,
SARABANDE, GAVOTTE
e MINUETTI.

Parte Seconda per Camera.

A. M. S. J. E. R. D. A. M.

Chez ESTIENNE ROGER. Marchand Libraire.

CONCERTO IX

Preludio Largo

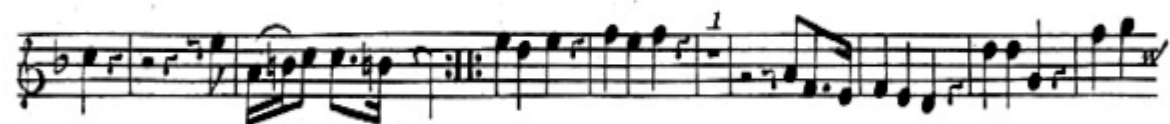
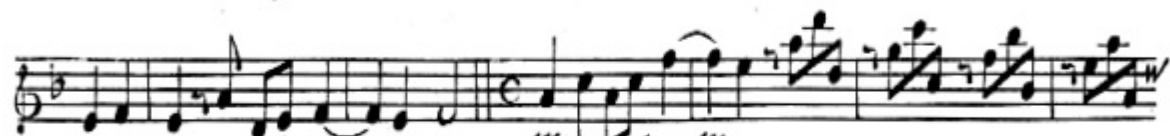
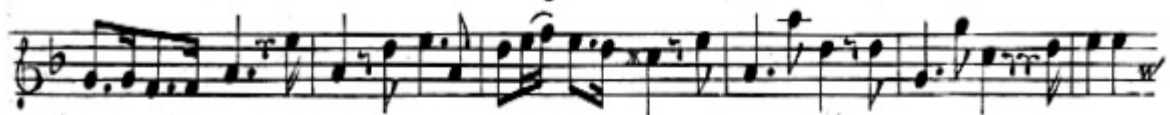

VIOLINO SECONDO DEL CONCERTO GROSSO

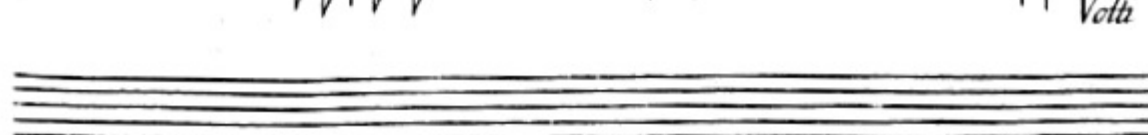
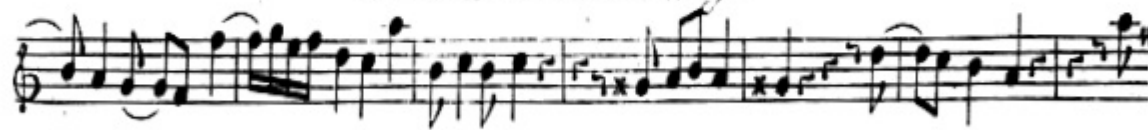

VIOLINO SECONDO DEL CONCERTO GROSSO

Allemanda Allegro

Adagio

Corrente Vivace

Allegro

VIOLINO SECONDO DEL CONCERTO GROSSO

Four empty musical staves at the bottom of the page, consisting of five-line systems without any notation.

VIOLINO SECONDO DEL CONCERTO GROSSO

25

Giga Vivace

This section consists of seven staves of music. The first staff begins with a treble clef, a common time signature (C), and a key signature of one flat (B-flat). The music is characterized by rapid sixteenth-note passages and triplet figures. Fingerings (1, 2, 3) and accents are indicated throughout. The tempo is marked 'Giga Vivace'.

CONCERTO XII

Preudio Adagio

Piano *Forte* *Volti*

This section consists of three staves of music. The first staff begins with a treble clef, a common time signature (C), and a key signature of one flat (B-flat). The tempo is marked 'Preudio Adagio'. The music features a mix of eighth and sixteenth notes, with dynamic markings of *Piano*, *Forte*, and *Volti*. Fingerings (2, 3) and accents are indicated. The second and third staves continue the melodic and harmonic development.

VIOLINO SECONDO DEL CONCERTO GROSSO

Allegro
Piano
Forte
Piano
Forte
Piano
Adagio
Sarabanda Vivace
Piano

VIOLINO SECONDO DEL CONCERTO GROSSO 27

Giga Allegro

Piano *Forte*

FINE

Concerti Grossi
da
ARCANGELO CORELLI da Fusignano
opera sexta
parte prima
Alto Viola

CONCERTI GROSSI

Con duoi Violini e Violoncello di Concertino obbligati e duoi
altri Violini, Viola e Basfo di Concerto Grosfo ad arbitrio .

che fi potranno radoppiare ;

DEDICATI ALL'

ALTEZZA SERENISSIMA ELETTORALE

DI

GIOVANNI GUGLIELMO

PRINCIPE PALATINO DEL RENO; ELETTORE e ARCI-MARESCIALE

DEL SACRO ROMANO IMPERO; DUCA DI BAVIERA, GIULIERS,

CLEVES & BERGHE; PRINCIPE DI MURS; CONTE DI

VELDENTZ, SPANHEIM, DELLA MARCA e

RAVENSPURG; SIGNORE DI

RAVENSTEIN &c. &c. &c.

Da

ARCANGELO CORELLI DA FUSIGNANO.

OPERA SESTA .

Parte Prima.

A. A. M. S. T. E. R. D. A. M.

Chez ESTIENNE ROGER, Marchand Libraire.

ALTO VIOLA

CONCERTO I

Largo *Piano* *Forte*

Piano *Forte*

Allegro *Adagio*

Allegro *Adagio*

Allegro *Adagio*

Largo

Volta 11

ALTO VIOLA

Allegro

Largo

Allegro

ALTO VIOLA

3

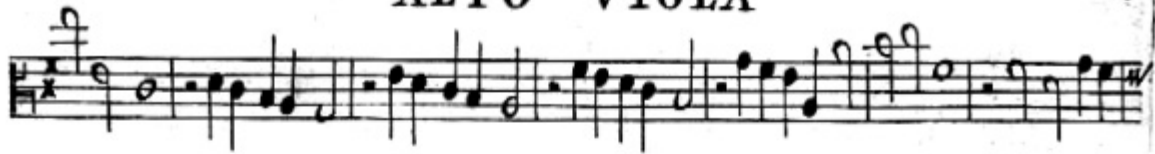

Adagio

Allegro

Piano

Piano

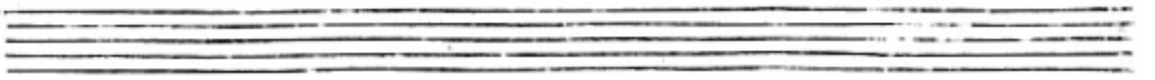

ALTO VIOLA

CONCERTO II 

ALTO VIOLA

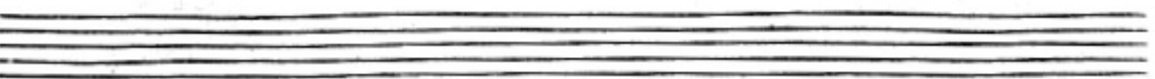
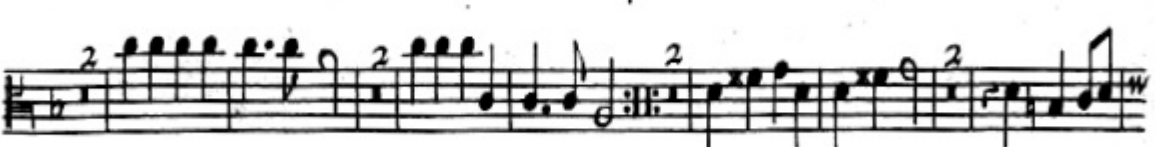
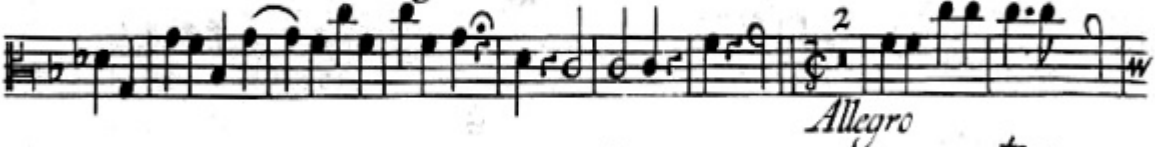

ALTO VIOLA

CONCERTO III

Largo *Piano*

8 *Allegro*

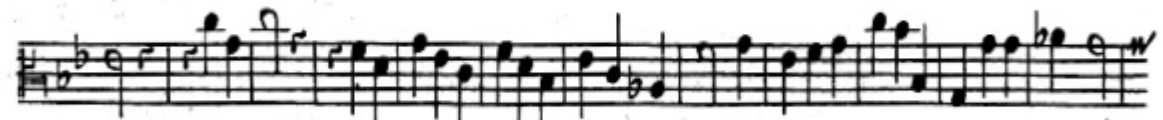
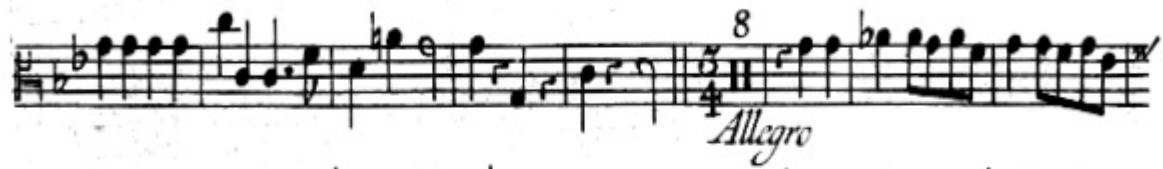

6

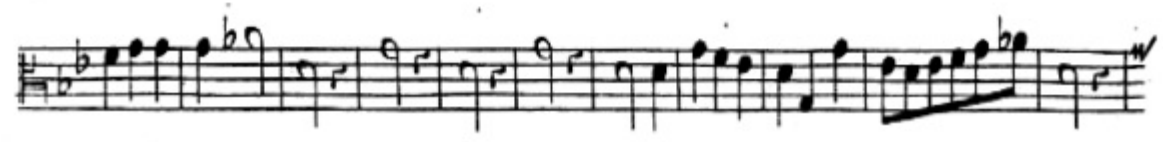

ALTO VIOLA

Empty musical staff 11: A set of five horizontal lines, completely blank.

Empty musical staff 12: A set of five horizontal lines, completely blank.

ALTO VIOLA

CONCERTO IV

- Staff 1: *Adagio* (Piano), *Forte*, *Allegro* (6)
- Staff 2: *Piano*
- Staff 3: *Forte*
- Staff 4: *Forte* (3)
- Staff 5: *Piano* (1)
- Staff 6: *Forte*, *Adagio* (2)
- Staff 7: *Forte*
- Staff 8: *Vivace* (4)
- Staff 9: *Piano Forte*, *Piano* (1)
- Staff 10: *Allegro* (4)

ALTO VIOLA

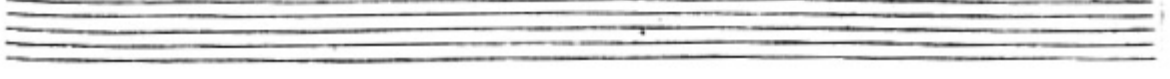
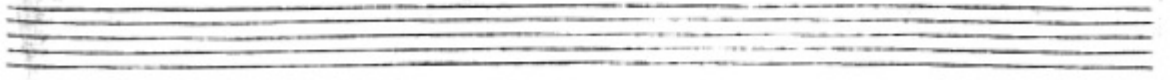
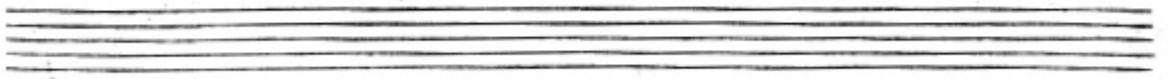
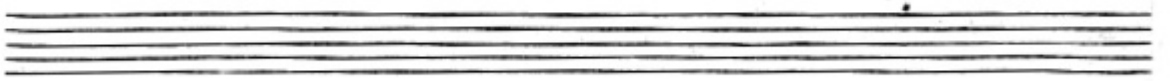
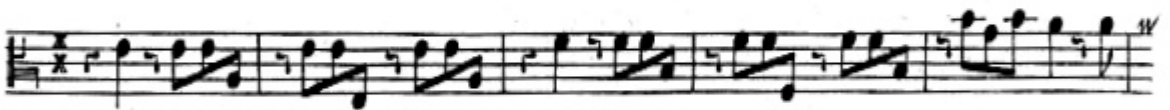

ALTO VIOLA

CONCERTO V

Adagio *Piano Forte*

Piano Forte *Piano* *Allegro*

Piano *Forte*

Piano *Forte*

Piano *Forte*

Piano *Forte*

Piano *Forte*

Adagio

Adagio

Allegro

ALTO VIOLA

Adagio Largo Allegro

Piano Forte Piano

ALTO VIOLA

CONCERTO VI

Adagio

Piano *Forte*

Piano *Forte*

Piano *Forte*

Allegro

Piano

Forte *Piano* *Forte* *Piano*

Forte *Piano* *Forte*

Piano

Piano *Forte*

Piano *Forte* *Piano*

Largo

Piano *Forte*

ALTO VIOLA

Empty musical staff 10: Treble clef, 2/4 time signature.

Empty musical staff 11: Treble clef, 2/4 time signature.

Empty musical staff 12: Treble clef, 2/4 time signature.

ALTO VIOLA

Allegro

Piano *Forte*

Piano *Forte*

Piano

Piano *Forte*

CONCERTO VII

Vivace

Pia. For. Pia. For. *Piano*

Allegro

ALTO VIOLA

Empty musical staff 10.

Empty musical staff 11.

Empty musical staff 12.

ALTO VIOLA

Allegro

Adagio *Vivace*

Piano

Forte

Piano

CONCERTO VIII

Fatto per la notte di Natale. *Vivace*

Grave. Arcate, Sostenuite e come sta

Allegro

ALTO VIOLA

Two empty musical staves at the bottom of the page.

ALTO VIOLA

1 1 1

Allegro

2 1

Piano Forte

1 1

Piano Forte *Piano Forte*

1

Piano Forte

Pastorale ad Libitum

Piano *Largo*

2

Piano Forte

1

Piano *Forte*

5 2

Piano *Pianissimo*

Forte *Piano* *Pianissimo*

PRELUDII,
ALLEMANDE, CORRENTI, GIGHE,
SARABANDE, GAVOTTE
e MINUETTI.

Parte Seconda per Camera.

A AMSTERDAM

Chez ESTIENNE ROGER, Marchand Libraire.

CONCERTO IX

Preludio Largo

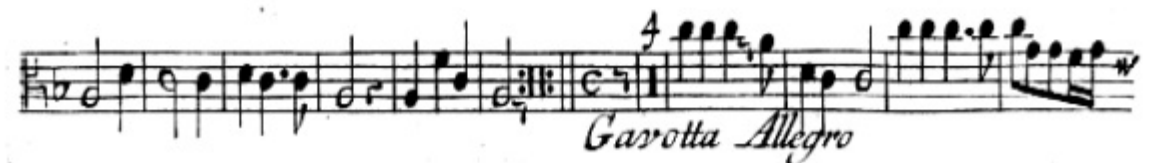
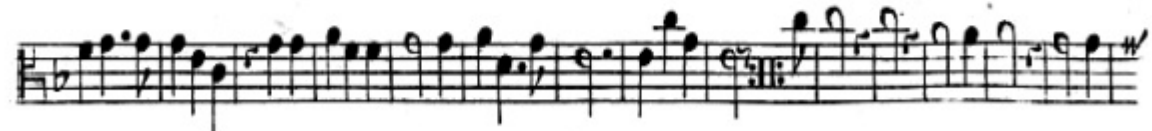
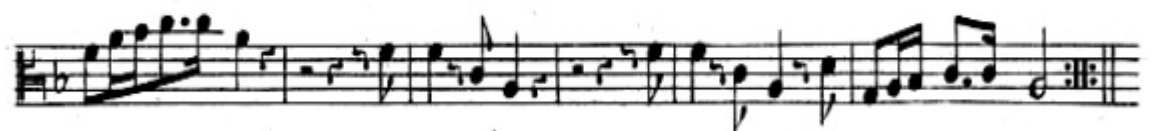
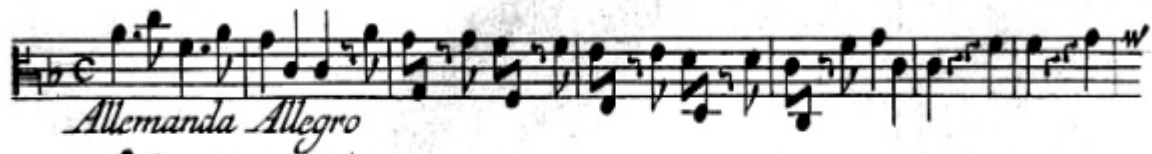

Gavotta Allegro

ALTO VIOLA

CONCERTO X
Preludio Andante Largo

Empty musical staff.

Empty musical staff.

ALTO VIOLA

Allegro

Adagio

Corrente Vivace

Allegro

ALTO VIOLA

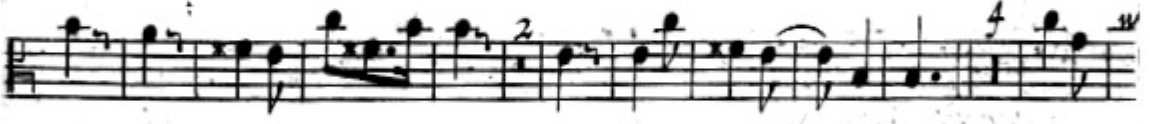

CONCERTO VI

Preludio Andante Largo

Allemanda Allegro

Adagio

Andante Largo

Piano Forte

Sarabanda Largo

ALTO VIOLA

CONCERTO VII

Three empty musical staves, each consisting of five lines.

ALTO VIOLA

2
Allegro

1 2
Piano

Piano Forte

Piano Adagio

4 3/4
Sarabanda Vivace

1 1 1
Piano Giga Allegro

ALTO VIOLA

27

FINE

CONCERTO GROSSO
di ANGELO DA CORELLI de Fusignano
Opera Sexta
parte prima
Basso del Concerto Grosso

CONCERTI GROSSI

Con duoi Violini e Violoncello di Concertino obligati e duoi
altri Violini, Viola e Basfo di Concerto Grosso ad arbitrio,
che si potranno radoppiare;

DEDICATI ALL'

ALTEZZA SERENISSIMA ELETTORALE

DI

GIOVANNI GUGLIELMO

PRINCIPE PALATINO DEL RENO; ELETTORE e ARCI-MARESCIALE

DEL SACRO ROMANO IMPERO; DUCA DI BAVIERA, GIULIERS,

CLEVES & BERGHE; PRINCIPE DI MURS; CONTE DI

VELDENTZ, SPANHEIM, DELLA MARCA e

RAVENSPURG; SIGNORE DI

RAVENSTEIN &c. &c. &c.

Da

ARCANGELO CORELLI DA FUSIGNANO.

OPERA SESTA.

Parte Prima.

A AMSTERDAM

Chez ESTIENNE ROGER, Marchand Libraire.

BASSO DEL CONCERTO GROSSO

CONCERTO I

- Staff 1:** Starts with *Largo* and *Piano*. Includes fingerings such as 5, 6, 9, 8, 6, 15, 9, 6, 6, 5.
- Staff 2:** Features *Forte* and *Piano* dynamics. Includes fingerings like 9, 6, 5, 9, 6, 6, 4, 5, 6, 5, 9, 8, 6, 15, 9, 8, 6, 5.
- Staff 3:** Continues with *Forte* and *Piano*. Includes fingerings such as 9, 8, 6, 5, 56, 56, 5, 4, 9, 8, 7, 6, 9, 6.
- Staff 4:** Marked *Allegro*. Includes fingerings like 7, 6, 9, 8, 7, 6, 5, 3, 2, 6, 7, 6, 7, 6.
- Staff 5:** Features *Adagio* and *Allegro*. Includes fingerings such as 7, 6, 7, 6, 6, 5, 4, 3, 3, 9, 8, 7, 6.
- Staff 6:** Marked *Adagio* and *Allegro*. Includes fingerings like 9, 8, 7, 6, 5, 4, 3, 2, 6, 6, 5, 4, 3, 8, 6.
- Staff 7:** Features *Adagio* and *Largo*. Includes fingerings such as 8, 7, 6, 6, 5, 4, 3, 4, 6, 9, 8, 7, 6, 5, 4, 3.
- Staff 8:** Continues with *Largo*. Includes fingerings like 6, 7, 4, 3, 11.

BASSO DEL CONCERTO GROSSO

Allegro

Largo

Allegro

BASSO DEL CONCERTO GROSSO

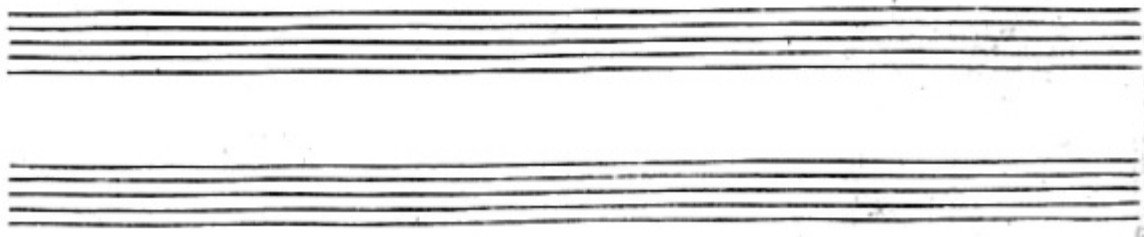

BASSO DEL CONCERTO GROSSO

CONCERTO II

The score is written for Bassoon and includes the following sections and markings:

Technical markings include fingering numbers (1-5), slurs, accents, and dynamic markings like *Piano Forte*. The score is in a key with one flat and a 4/4 time signature.

BASSO DEL CONCERTO GROSSO

CONCERTO III

BASSO DEL CONCERTO GROSSO

CONCERTO IV

BASSO DEL CONCERTO GROSSO

Piano *Forte* *w.*

2 6 7 7 7 X

6 X X X X

6 6 7 6 5 4 3 6 7 6 5

Piano *Forte*

4 3 4 3 3 5

Piano *Allegro*

4 3

4 3

CONCERTO V

BASSO DEL CONCERTO GROSSO

BASSO DEL CONCERTO GROSSO

CONCERTO VI

The musical score is written for Bassoon and includes the following sections and markings:

- Section 1:** *Adagio* (Piano, Forte)
- Section 2:** *Allegro* (Forte, Piano, Forte)
- Section 3:** *Largo* (Piano, Forte)

BASSO DEL CONCERTO GROSSO

Piano *Forte* *Piano* *Forte*

Piano *Forte* *Piano* *Forte*

Vivace

Piano

Piano

Piano *Forte*

Voli

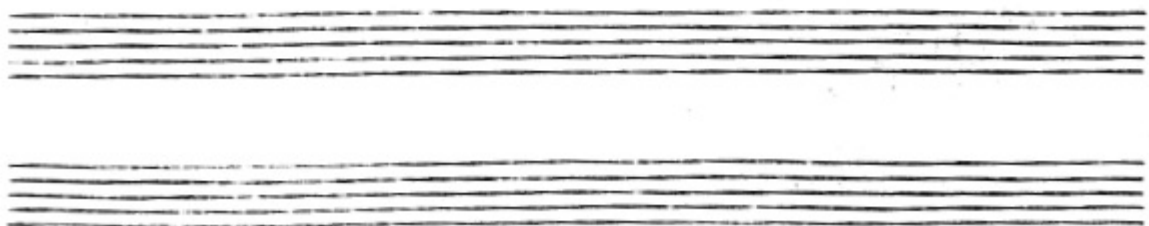

BASSO DEL CONCERTO GROSSO

Allegro

Piano *Forte*

Vivace *Piano Forte Pia. For.*

Piano *Allegro*

BASSO DEL CONCERTO GROSSO

- Staff 1:** Dynamics: *Piano*. Tempo: *Adagio*. Includes fingering numbers 6, 4, 3, 2, 1, X, 1, 7, 6.
- Staff 2:** Dynamics: *Piano*. Tempo: *Adagio*. Includes fingering numbers 6, 4, 3, 5, 4, 3.
- Staff 3:** Dynamics: *Piano*. Tempo: *Allegro*. Includes fingering numbers 6, 7, 6, 5, 4, 3, 2, 3.
- Staff 4:** Dynamics: *Piano*. Tempo: *Allegro*. Includes fingering numbers 6, 5, 4, 3, 2.
- Staff 5:** Dynamics: *Piano*. Tempo: *Allegro*. Includes fingering numbers 6, X, 7, 6, X, 4, X, 1, 2.
- Staff 6:** Dynamics: *Piano*. Tempo: *Allegro*. Includes fingering numbers 6, 5, 4, 3, 6, 5, 4, 3, X, X.
- Staff 7:** Dynamics: *Piano*. Tempo: *Andante Largo*. Includes fingering numbers 6, 9, 8, X, X, 6, X, 5, X, X, X, X, 6.
- Staff 8:** Dynamics: *Piano Forte*. Includes fingering numbers 6, 6, 6, 6, 6, 7, 4, 3, X, X.
- Staff 9:** Dynamics: *Piano Forte*. Includes fingering numbers 9, 8, 7, 4, 3, X, X, 7, 4, 3, X.
- Staff 10:** Dynamics: *Piano* and *Forte*. Tempo: *Volta*. Includes fingering numbers X, 7, 6, X.

BASSO DEL CONCERTO GROSSO

8 43 98 7 7 7 7 6 7 6 7 x6 6 7 6 7 6 7 7

Allegro x4

5 3 6 7 x 6 x 1 43 98 7 6 5 x 5 9 6 6 x 5 4 6

7 7 6 5 3 4 3 4 3 4 3 4 3 4 3 0 8 43 98 7 6 4

9 6 4 9 6 4 7 7 43

Adagio *Vivace*

6 4 3 8 4 6 4 3

x 6 6 6 6 6 x 5 x 6 6 6 6

Piano Forte

56 7 76 7 76 7 7 43 76 7 76 7 7 43

Piano

CONCERTO VIII

Fatto per la notte di Natale. *Vivace*

5 3 6 9 6 76 6 5 7 x6 43 9 8 x4 6 4 3 6 5 98 76

Grave. Arcate. Sostenute e come sia

76 76 76 7 6 98 76 6 4 3 6 76 76 6 43 1 5 x

Allegro

6 5 3 x 7 6 x 2 7

5 6 3 1 9 6 4 9 6 4 9 6 4

BASSO DEL CONCERTO GROSSO

9 6 7 6 5 6 7 6 x 7 6 x 1 x p 1 1 x

9 6 7 x 6 x 4 9 6 4

9 6 4 9 6 7 5 6 x 4 9 6 4

9 6 4 9 6 7 5 6 x 6 7 5 5 x

6 7 7 4 3 6 6 6 3 43 43 98 43 43

Adagio Piano Forte

Allegro

6 6 6 7 7 4 3

6 6 6 3 43 43 98 43 43 6 7 8

5 6 7 43 4 6 6 x 1 1 1 x

Piano Vivace

7 43 6 6 98 6 x 98 x 5 7 43

Piano *Volto*

PRELUDII,
ALLEMANDE, CORRENTI, GIGHE,
SARABANDE, GAVOTTE
e MINUETTI.

Parte Seconda per Camera.

A. A. M. S. T. E. R. D. A. M.

Chez ESTIENNE ROGER, Marchand Libraire.

BASSO DEL CONCERTO GROSSO

CONCERTO IX

Preludio Largo

Allemanda Allegro

Corrente Vivace

BASSO DEL CONCERTO GROSSO

56 56 67 3 3 4 6 6 3 4

Gavotta Allegro

Piano *Adagio*

Minuetto Vivace

Piano

Piano

Piano

CONCERTO X

Preludio Andante Largo

6 4 3 9 8 4 3 9 8 7 4 3 9 8 7 4 3 X 6 7 6

X 7 4 3 X X 6 X 7 7 7 7 6 7 4 3 6

7 4 3 9 6 6 5 X 6 4 3 6

6 4 3 9 8 4 3 9 8 7 4 3 9 8 7 5 6 6 5

BASSO DEL CONCERTO GROSSO

Allemanda Allegro

Adagio

Corrente Vivace

Allegro

BASSO DEL CONCERTO GROSSO

CONCERTO XI

The musical score is written for Bassoon and includes the following sections and markings:

- Preludio Andante**: The first section, marked *Andante* and *Largo*, spans the first five systems of music.
- Allemanda Allegro**: The second section, marked *Allegro*, spans the next four systems of music.
- Adagio**: The third section, marked *Adagio*, spans the sixth system of music.
- Andante Largo**: The fourth section, marked *Andante* and *Largo*, spans the final two systems of music.

The score is heavily annotated with fingering numbers (e.g., 1, 2, 3, 4, 5, 6, 7) and breath marks (indicated by 'x' or 'v' above notes) throughout all systems.

BASSO DEL CONCERTO GROSSO

25

Piano *Forte* *Sarabanda Largo*

Giga Vivace

1 4 3 1 6 7 4 3 3 7 6

CONCERTO VII

Preludio Adagio

BASSO DEL CONCERTO GROSSO

27

6

6

4 3

4 3

Piano

Giga Allegro

1 6 1 1 6 5 4 1 7 1 7 1 7

1 4 6 6 6 3 3 4 6 6 6 6 3

4 2 6 2 X 2 X 4 3 2 X 4 3

6 5 4 1 6 1 1 4 3

1 4 3 1 4 3 1 7 1 7 1 4 2 6 7 7 7 7

7 7 7 7 7 7 7 7 7 7 4 3

Piano

Forte

FINE

