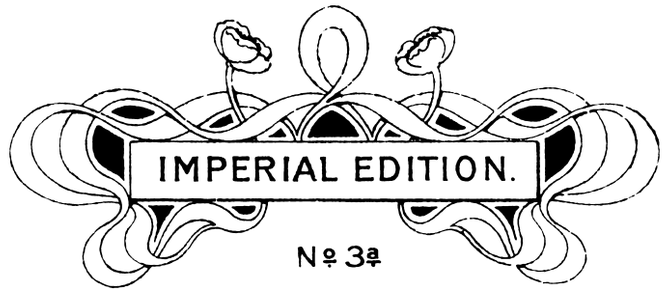

BURGMÜLLER'S

25
Easy and Progressive Studies

English and Modern } *Fingering*

Op. 100.

Price 1/6 nett

Edited and Revised by STANFORD BARTON.

IMPERIAL EDITION.

No. 3a

BURGMÜLLER'S

25 EASY AND PROGRESSIVE STUDIES

OP. 100.

ALLAN & Co. PROPRIETARY LIMITED.
MELBOURNE
and at Bendigo and Geelong.
Printed in England.

This Edition of Burgmüller's Studies is arranged the English fingering on the top line, and the German fingering on the bottom line, for convenience of teachers using the different methods.

25 ETUDES.

-English fingering.
German fing.

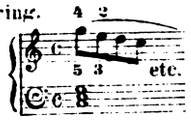

La Candeur.

Fr. Burgmüller, Op. 100.

Allegro moderato. (♩=152.)

1.

p dolce

cresc.

p

sf

p dolce e poco riten.

1.

2.

dim. e poco riten.

p

pp

English fing.

German fing.

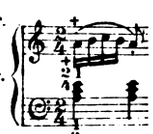

L'Arabesque.

Allegro scherzando. (♩=132.)

2.

p

p legg.

cresc.

p dolce

1. 2.

sf

f

dim. e poco rall.

a tempo

p

cresc.

p dolce

1. 2.

cresc.

risoluto

sf

La Pastorale.

English fing.
German fing.

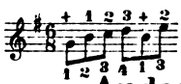

Andantino. (♩.=66.)

3.

p dolce cantabile

p

sempre pp

cresc.

mf

ten. *ten.* *ten.* *ten.*

poco rit. *a tempo* *p dolce*

cresc.

p

dim. e poco rall. *pp*

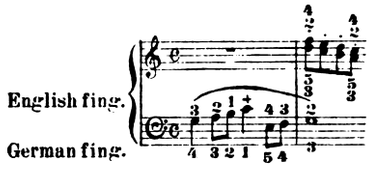

La petite Réunion.

Allegro non troppo. (♩ = 152.)

4.

p

f

sf *p*

sf *p*

f

p

cresc.

sf

sf

sf *p*

sf *p*

f

Fine.

6

English fing.

German fing.

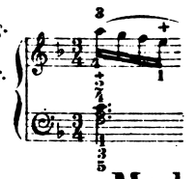

Innocence.

Moderato. (♩=112.)

5.

p grazioso

cresc.

1.

2.

dim.

p legg.

8

cresc.

f

dim.

cresc.

f

Fine.

English fing.
German fing.

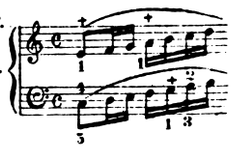

Progrès.

Allegro. (♩=132.)

6.

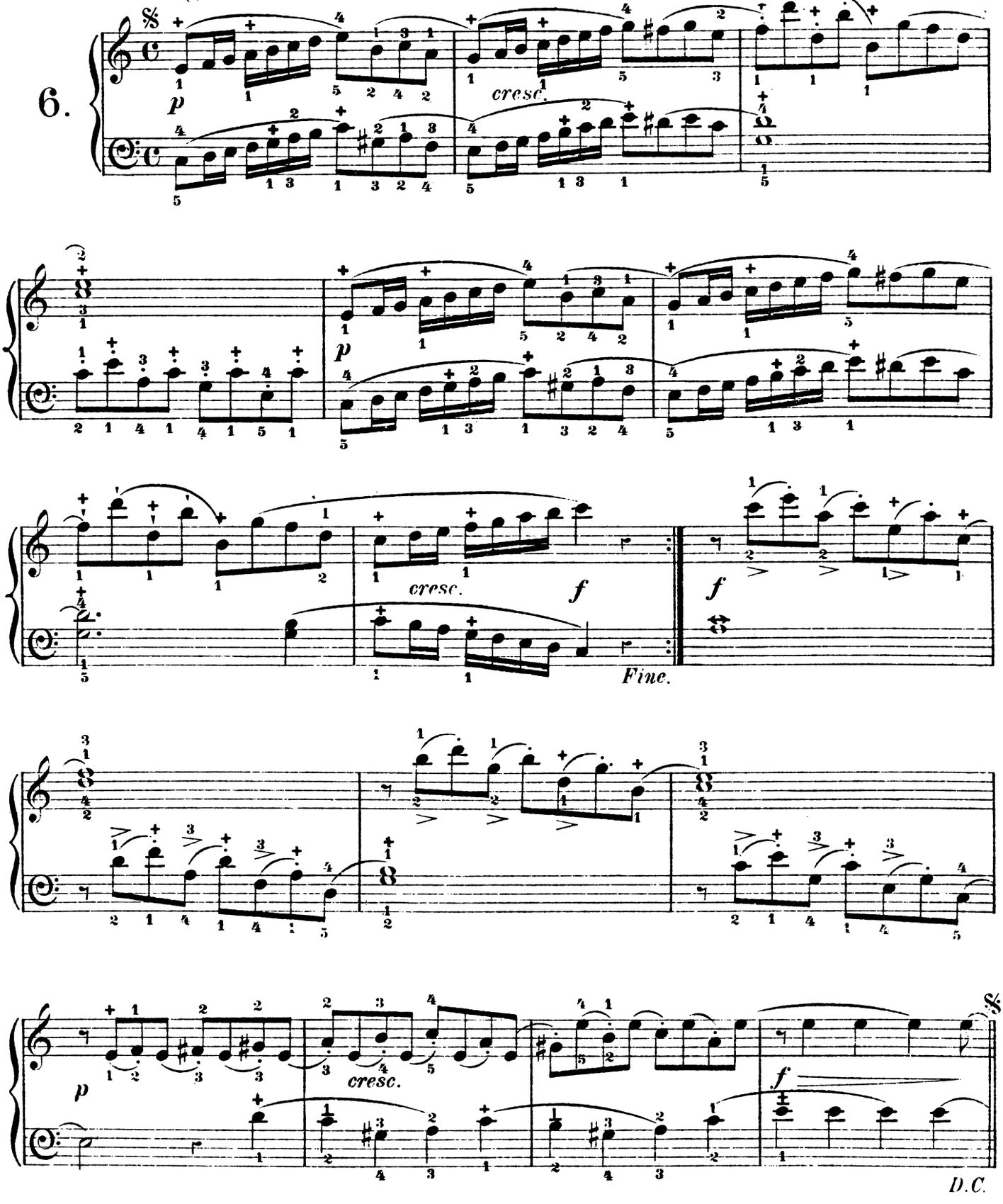

English fing.
German fing.

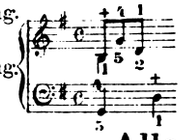

Le Courant limpide.

Allegro vivace. (♩=176.)

7.

pp mormorendo *cresc.*

dim. *poco rall.* *a tempo* *pp* *cresc.*

p *cresc.*

Fine. *marcato*

poco rall. e dim. *a tempo* *p*

cresc.

dim. *rit.*

D.C.

English fing.

German fing.

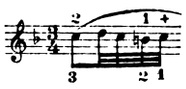

La Gracieuse.

Moderato. (♩=100.)

8.

p molto legato e leggiero

dim. *pp*

Fine.

mf

cresc.

mf

dim. e poco riten.

cresc.

D. C.

English fing.

German fing.

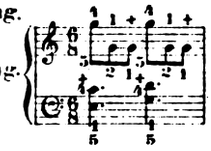

La Chasse.

Allegro vivace. (♩.=132.)

9.

p *cresc.* *f*

f *p*

p un poco agitato

cresc.

f

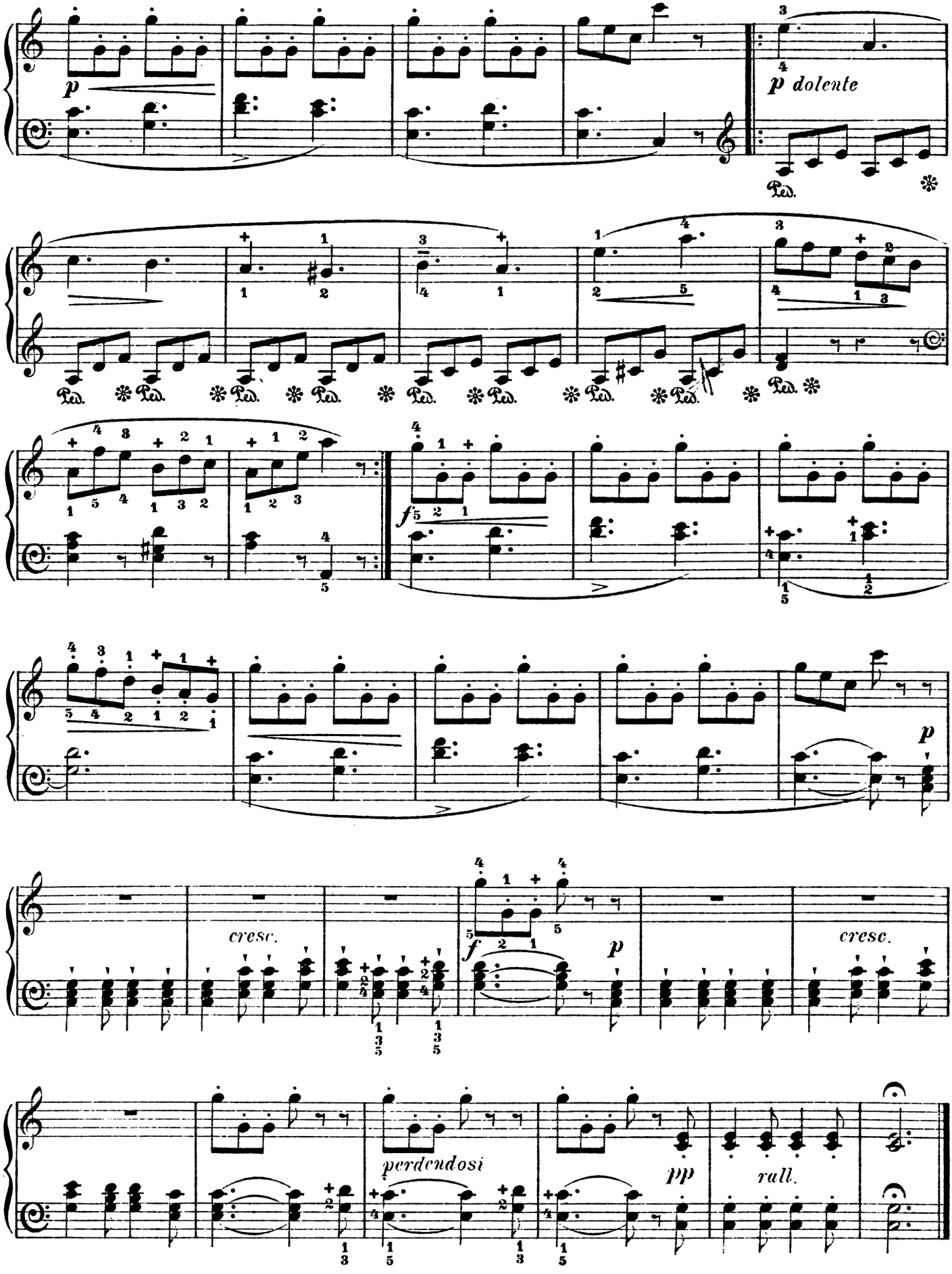
p
p dolente
Ped.
f
cresc.
p
cresc.
perdendosi
pp
rall.

English fing.

German fing.

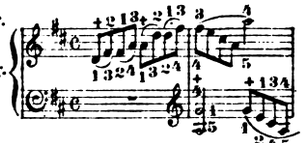

Tendre Fleur.

Moderato. (♩=152.)

10.

p delicato

dim. e

poco rit.

mf

dim. e poco rall.

in tempo

p delicato

dim. e poco rit.

Fine.

English fing.
German fing.

La Bergeronnette.

Allegretto. (♩=138.)

11.

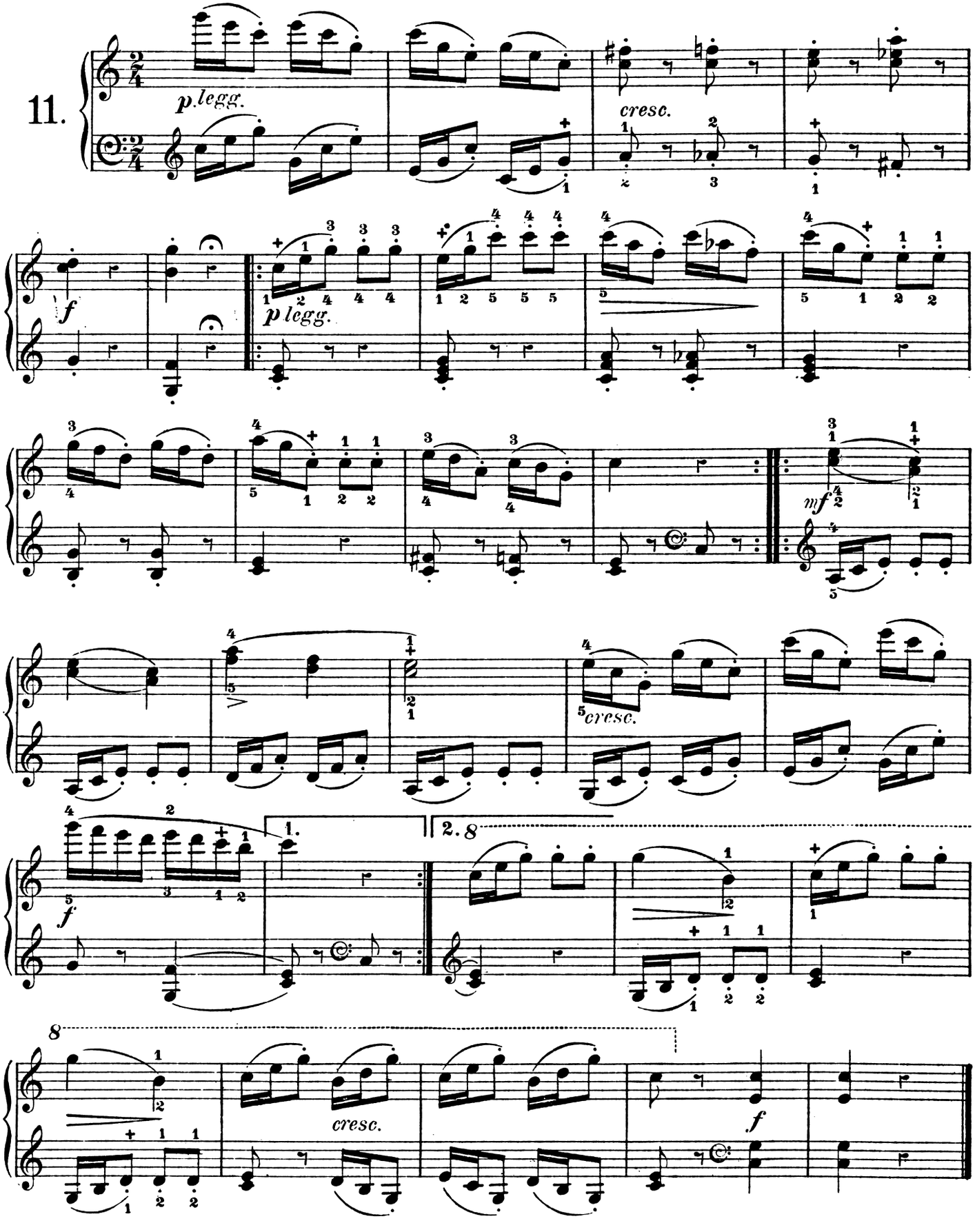

English fing.

German fing.

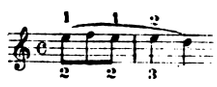

L' Adieu.

12.

Allegro molto agitato. (♩ = 184.)

p *sf* *dim. e rall.*

In Tempo.

p *cresc.* *cresc.*

f *sf* *sf*

p espressivo

Ped. ✻ Ped. ✻ Ped. ✻ Ped. ✻ Ped. ✻ Ped. ✻

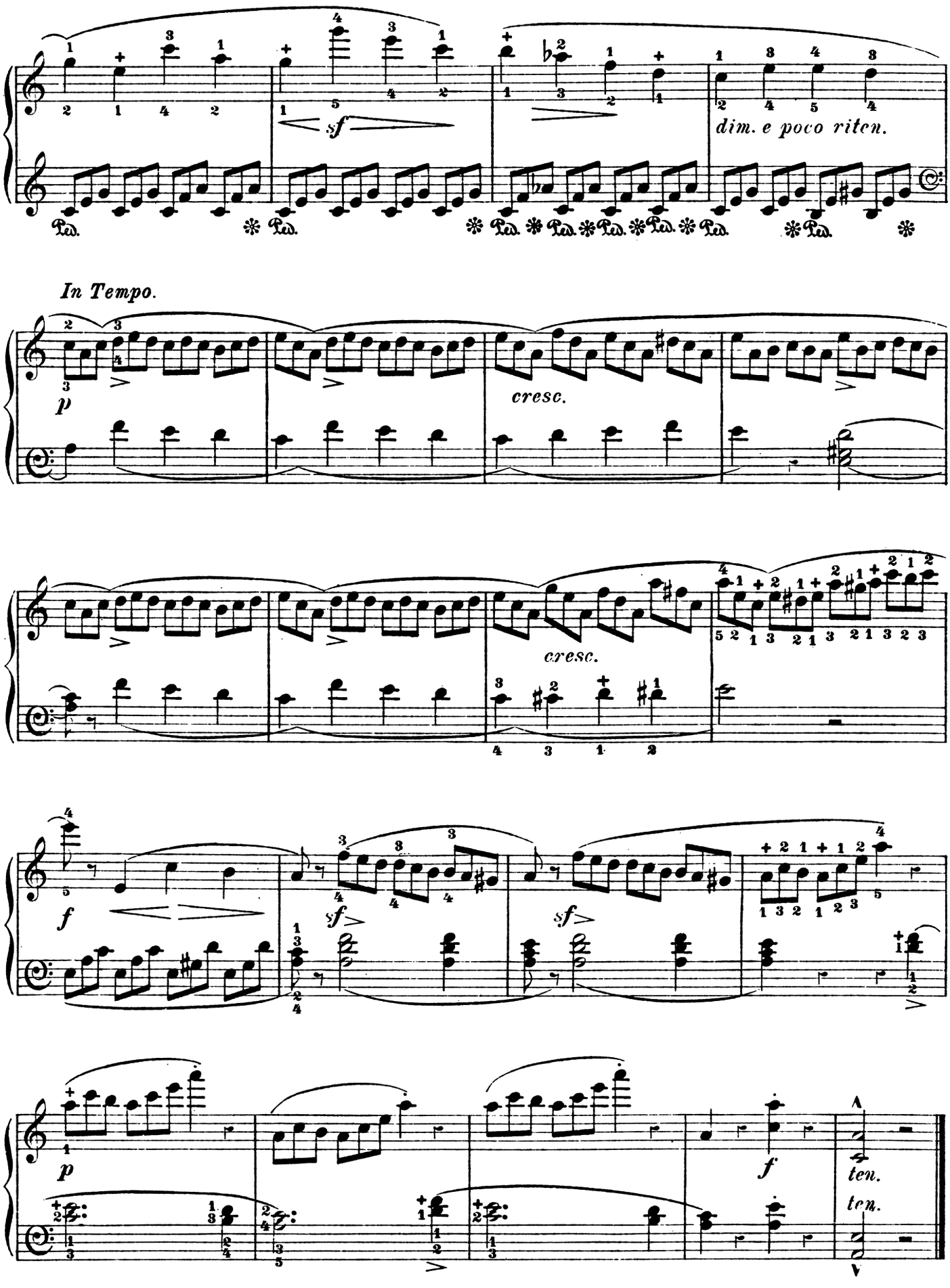
sf
dim. e poco riten.
In Tempo.
p
cresc.
cresc.
f
sf
sf
p
f
ten.
ten.

16

English fing.

German fing.

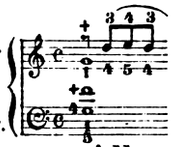

Consolation.

Allegro moderato. (♩ = 152.)

13.

p dolce lusingando

cresc.

In Tempo.

smorz.

rall

p

cresc.

In Tempo.

dim. e poco riten.

p

cresc.

mf

1.

2.

dim. e poco riten.

p

La Styrienne.

English fing.
German fing.

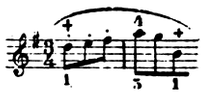

Mouvement de Valse. (♩ = 176.)

14.

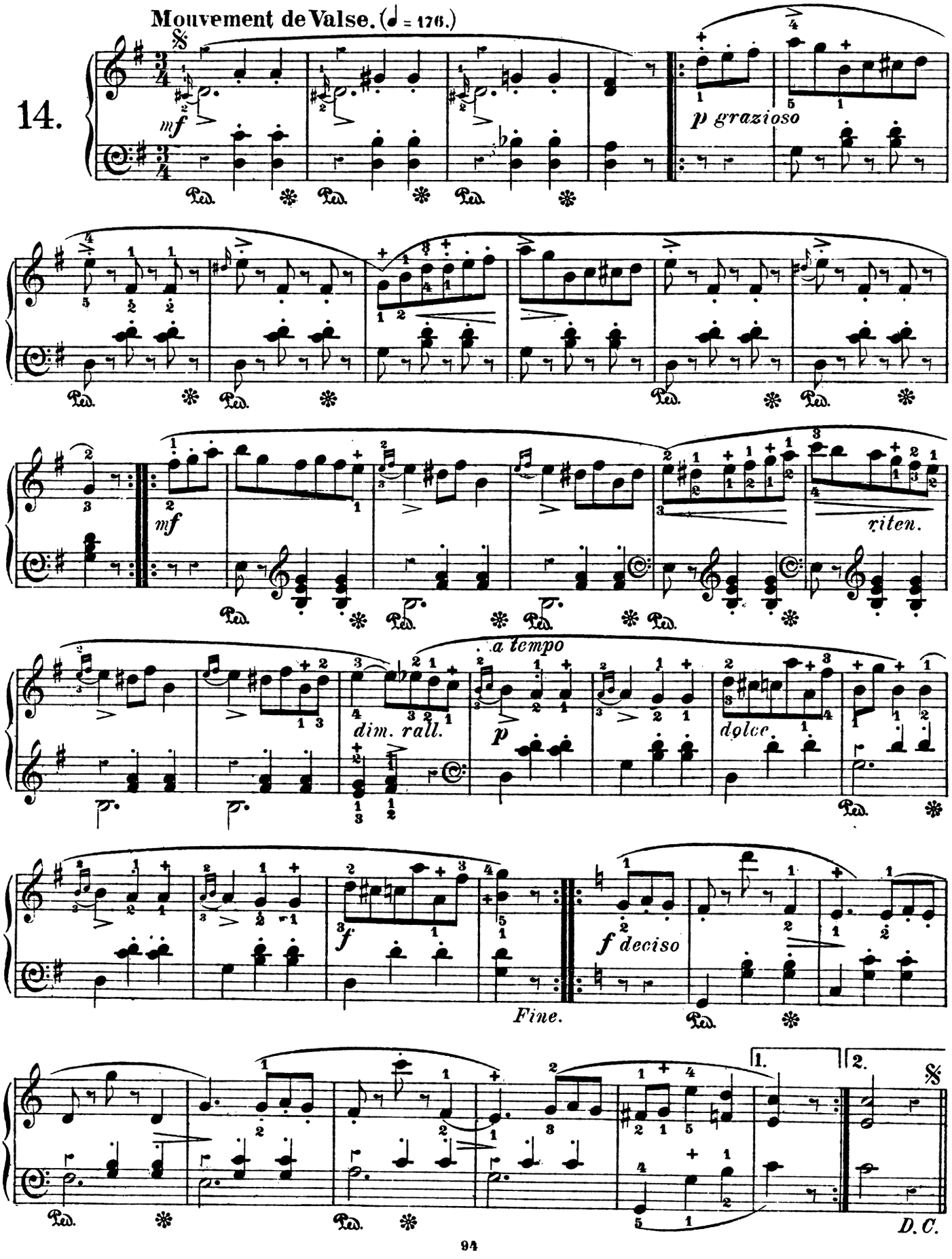

English fing.

German fing.

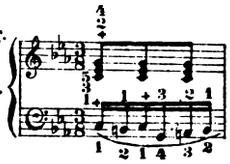

Ballade.

Allegro con brio. (♩. = 104.)

15.

p misterioso

sf *sf* *p*

sf *sf* *cresc.*

f

p dolce *cresc.*

poco riten. *animato*

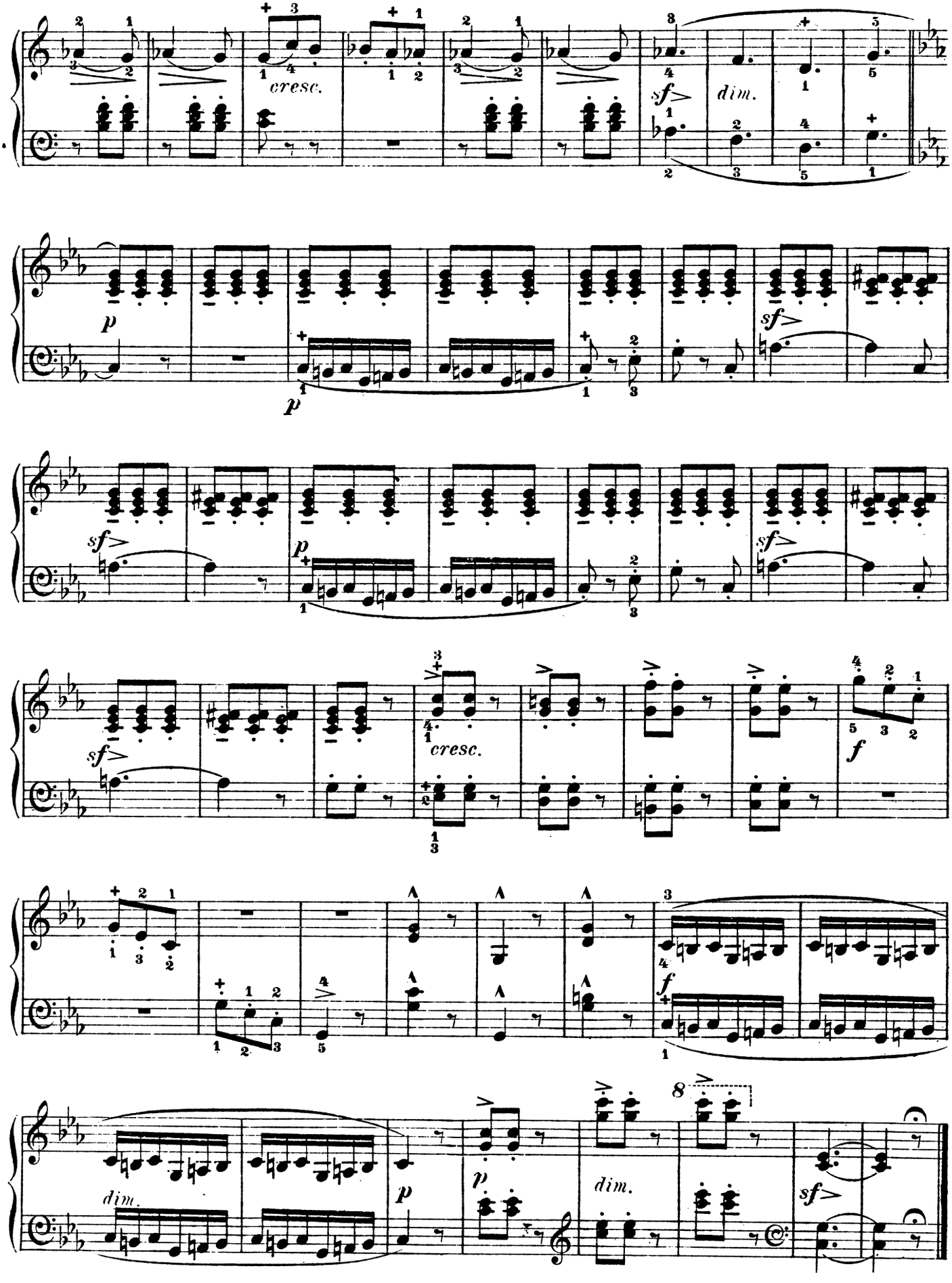
cresc.
sf
dim.
p
sf
p
sf
p
sf
sf
cresc.
f
f
dim.
p
p
dim.
8
sf

English fing.

German fing.

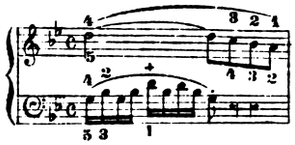

Douce Plainte.

Allegro moderato. (♩ = 126.)

16.

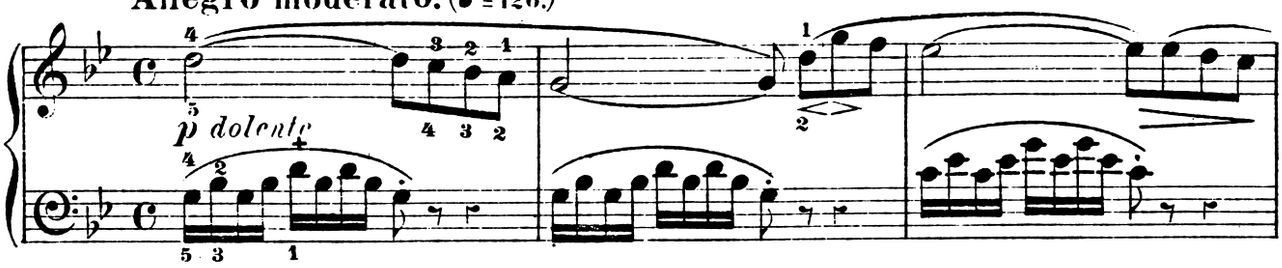

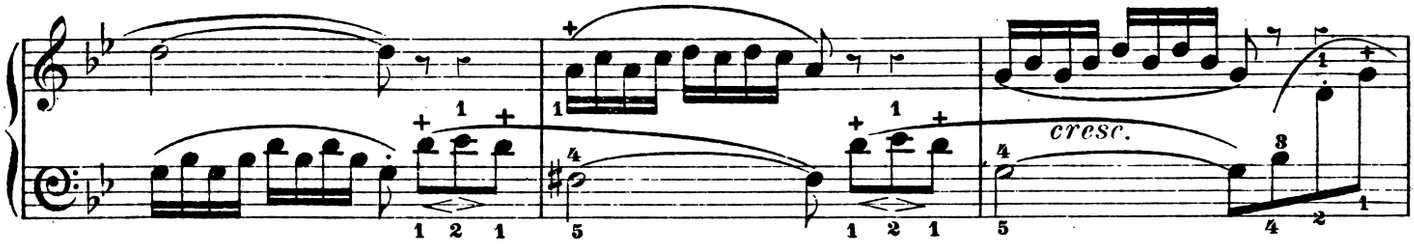

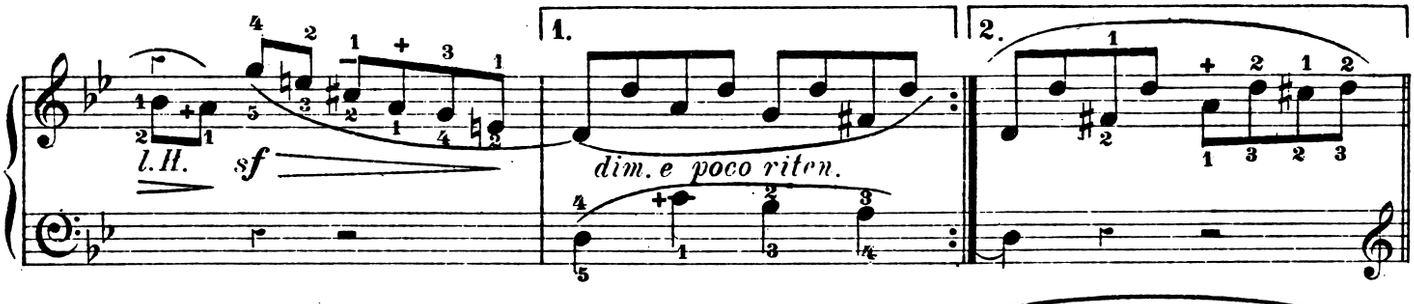

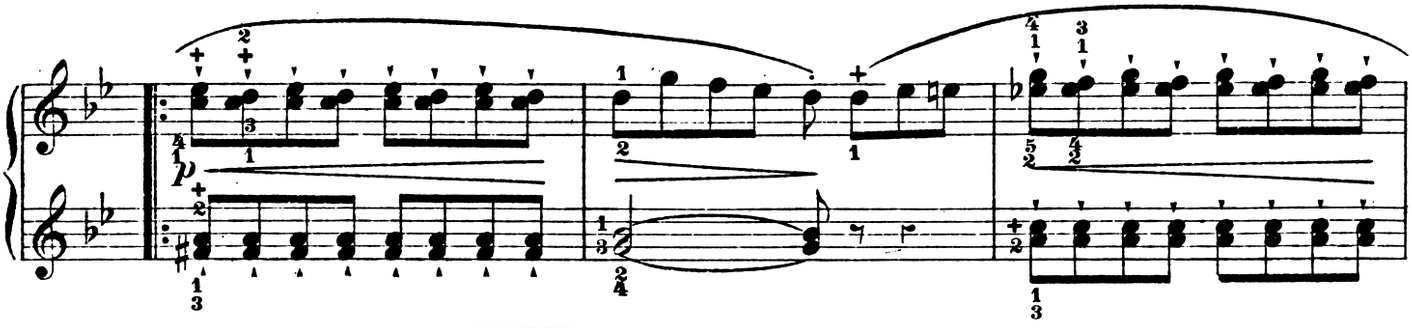

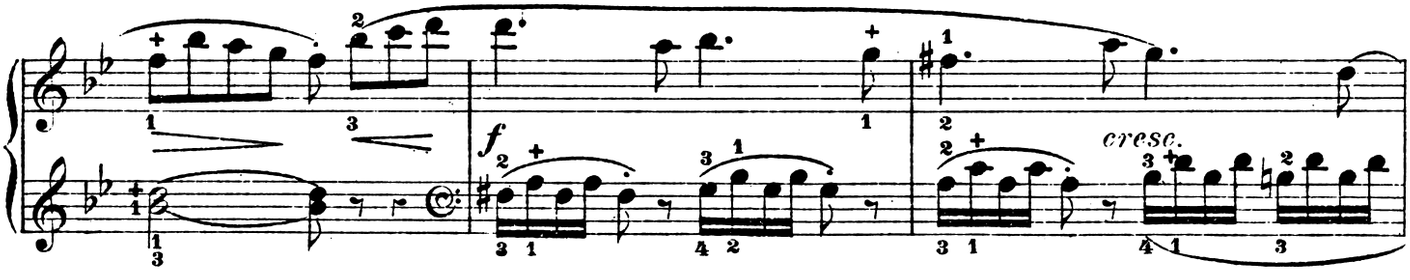

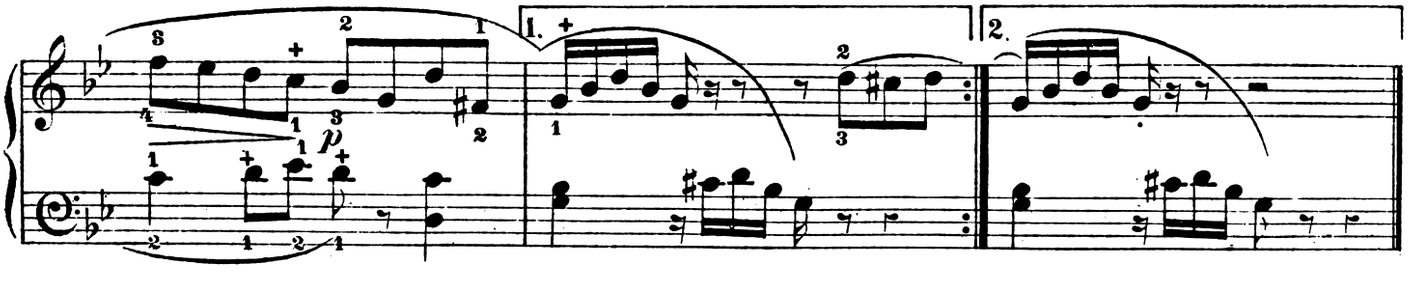

English fing.
German fing.

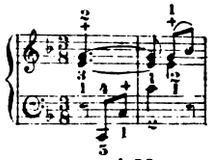

La Babillarde.

Allegretto. (♩. = 72.)

17.

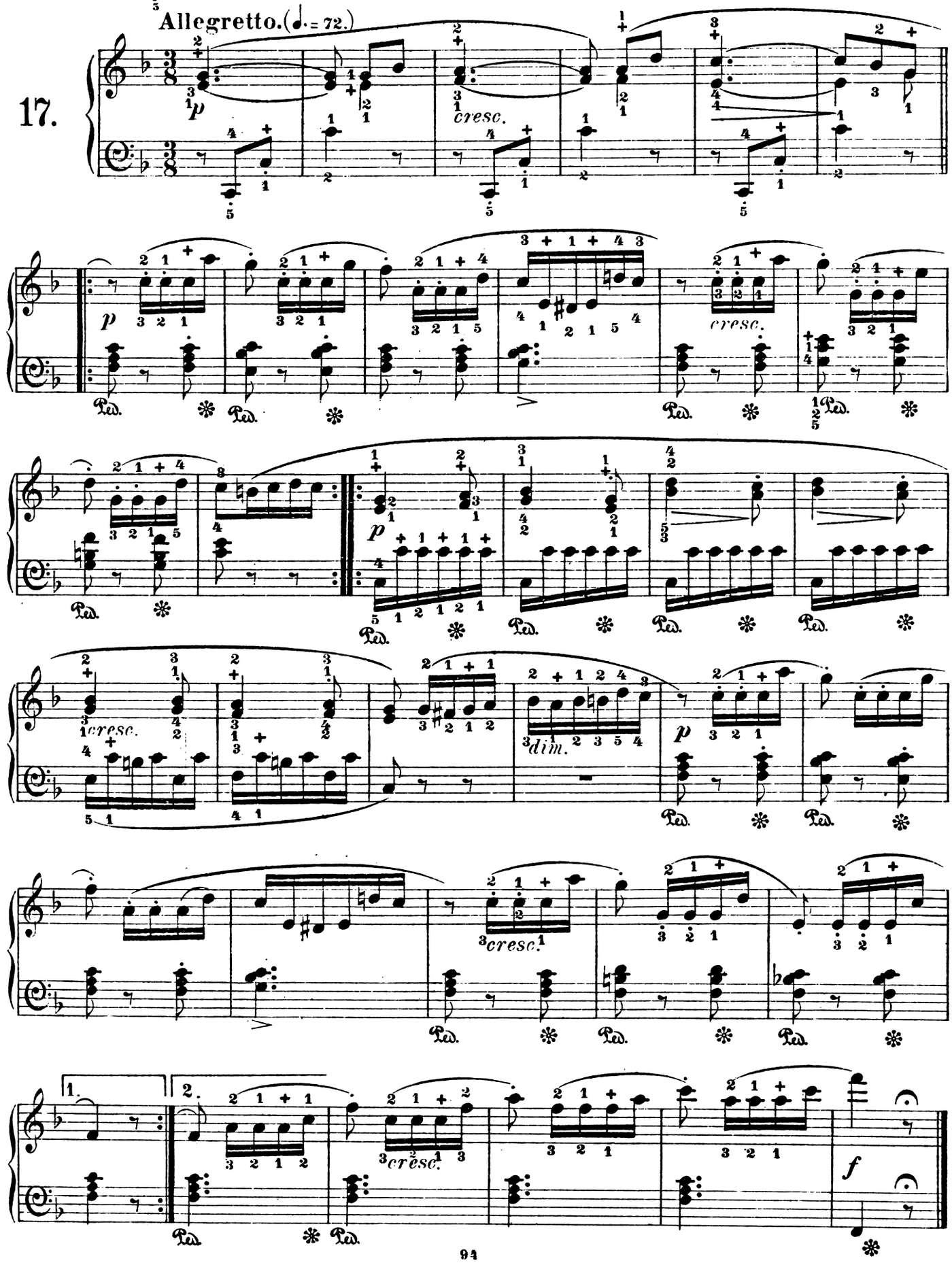

22

English fing.

German fing.

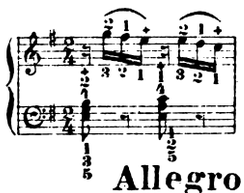

Inquiétude.

Allegro agitato. (♩= 138.)

18.

p

cresc.

mf

dim. e poco rall.

In Tempo.

p

cresc.

1.

2.

f

dim.

p

Ave Maria.

English fing.

German fing.

19.

Andantino. (♩ = 100.)

sostenuto

p religioso

Ped. ✻ Ped. ✻ Ped. ✻

p

marcato

Ped. ✻

dim. e riten.

pp

p

dimin.e poco riten.

pp

Ped. ✻

English fing.
German fing.

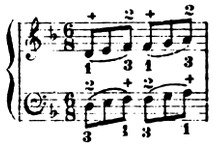

La Tarantelle.

Allegro vivo. (♩.= 160.)

20.

f *sf* *sf*

p

cresc.

legg.

cresc.

f

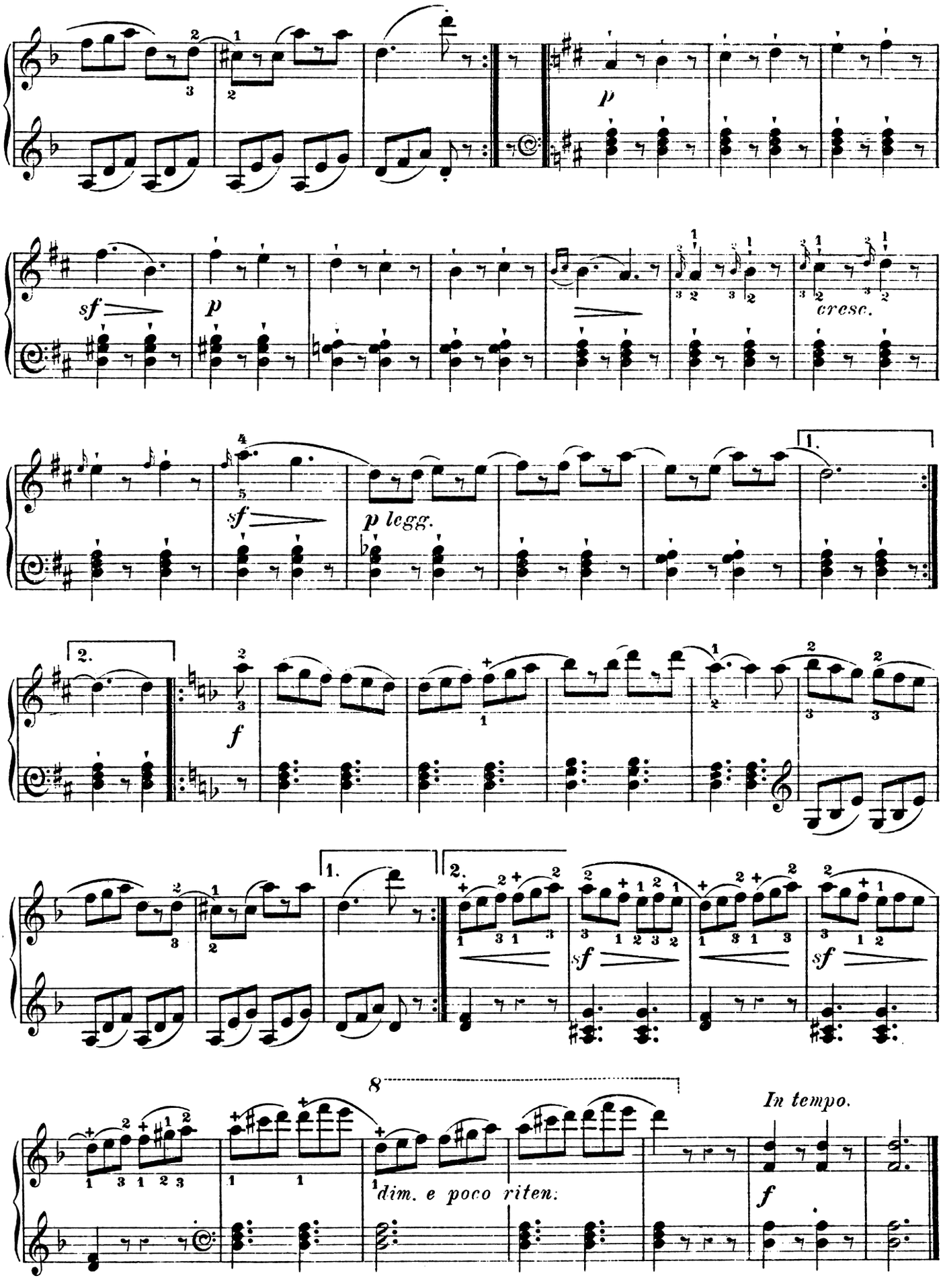
p
sf
p
cresc.
sf
p legg.
1.
2.
f
1.
2.
sf
sf
8
dim. e poco riten.
In tempo.
f

English fing.
German fing.

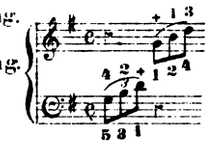

L'Harmonie des Anges.

Allegro moderato. (♩ = 152)

21.

p armonioso

cresc.

p

cresc.

l. H.

p

sf

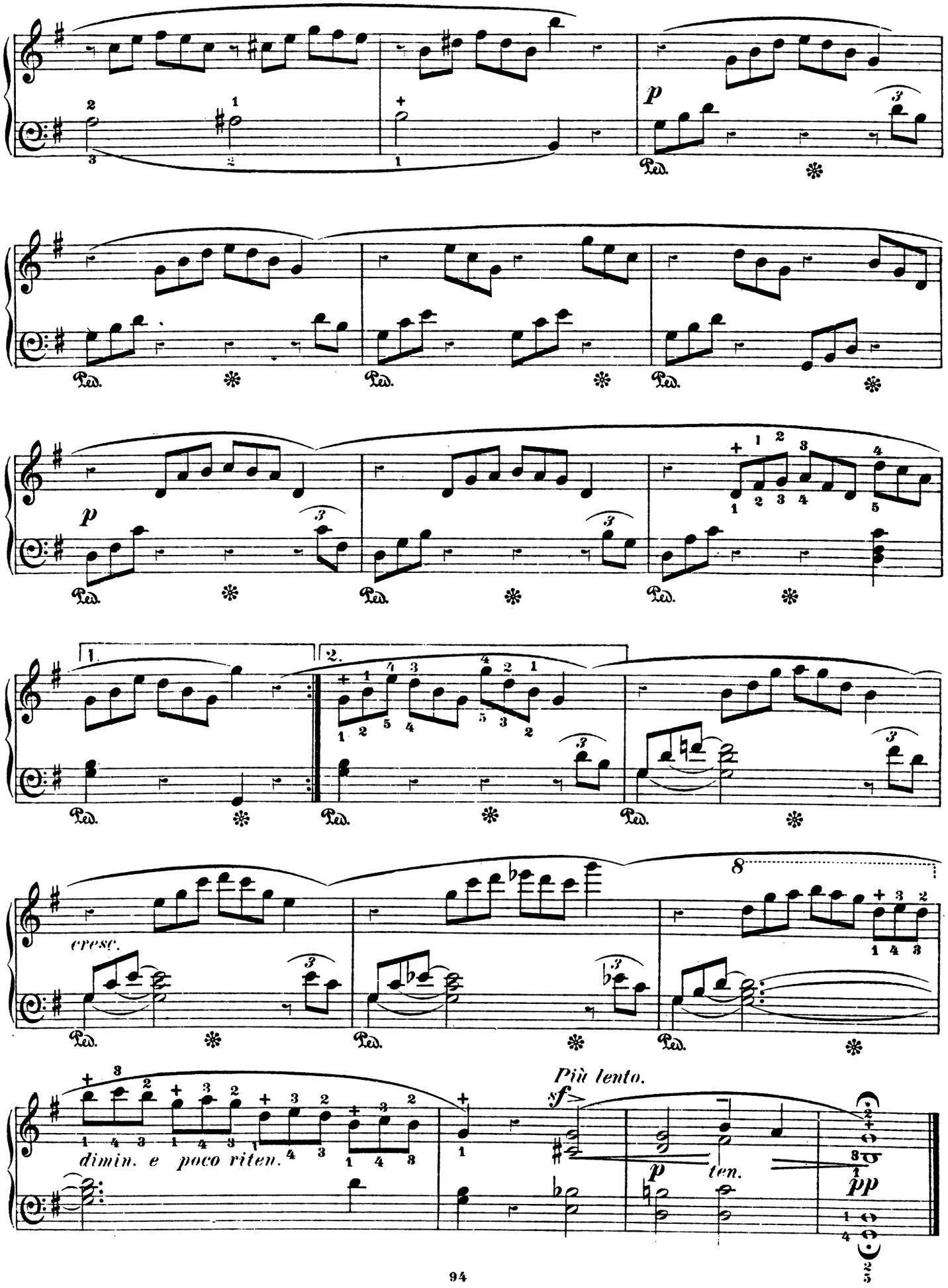
p
Ped.
1.
2.
cresc.
8
dimin. e poco riten.
Più lento.
sf
p
ten.
pp

English fing.
German fing.

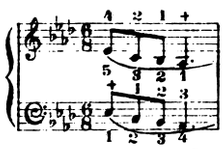

Barcarolle.

Andantino quasi Allegretto. (♩.=72)

22.

pp

cresc.

sf

p dolce

in tempo

dimin. e riten.

p cantabile

p

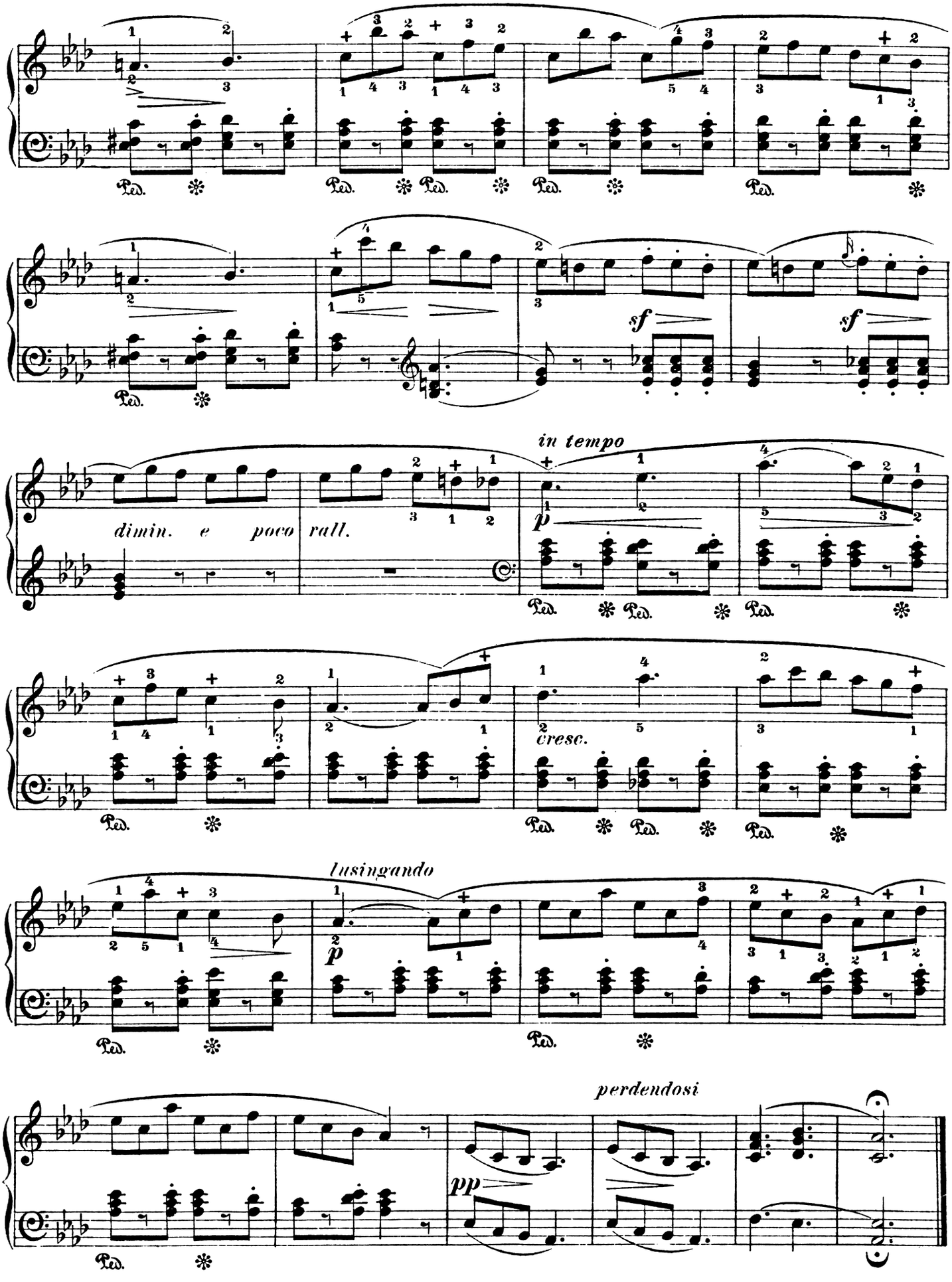
sf
sf
in tempo
p
dimin. e poco rall.
cresc.
lusingando
p
perdendosi
pp

English fing.
German fing.

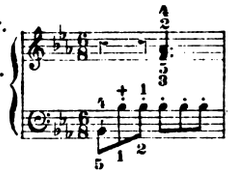

Le Retour.

Molto agitato, quasi presto. (♩.=126)

23.

p

cresc.

sf

pp

f

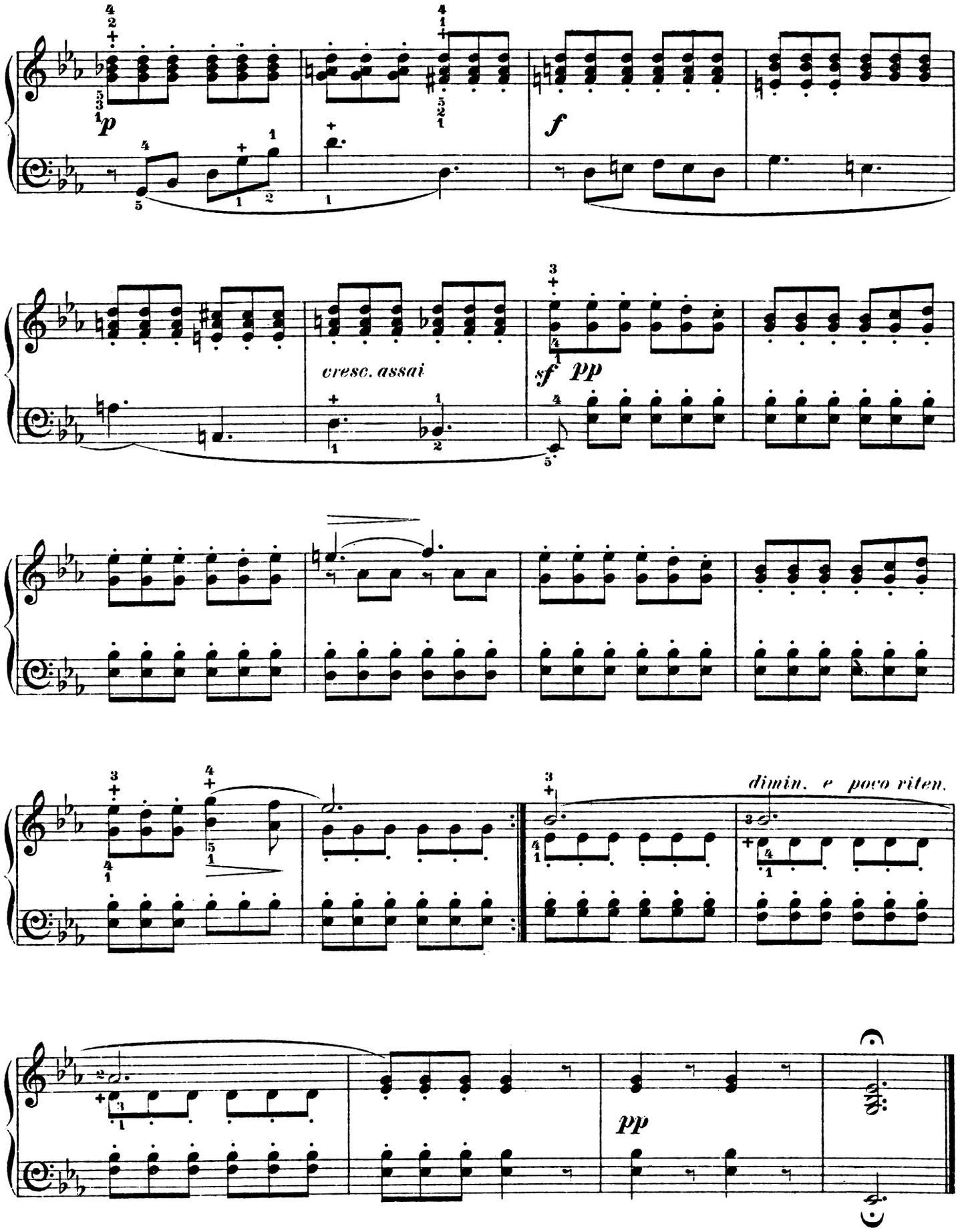
p
f
cresc. assai
sf pp
dimin. e poco riten.
pp

English fing.

German fing.

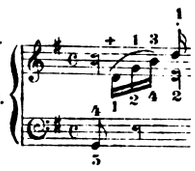

L'Hirondelle.

Allegro non troppo. (♩=138)

24.

l. H. *l. H.* *l. H.*

p *cresc.*

Ped. ✻ Ped. ✻ Ped. ✻ Ped. ✻

p *cresc.*

Ped. ✻ Ped. ✻ Ped. ✻ Ped. ✻

l. H.

p *dolce* *p*

Ped. ✻ Ped. ✻ Ped. ✻ Ped. ✻ Ped. ✻

cresc.

Ped. ✻ Ped. ✻ Ped. ✻

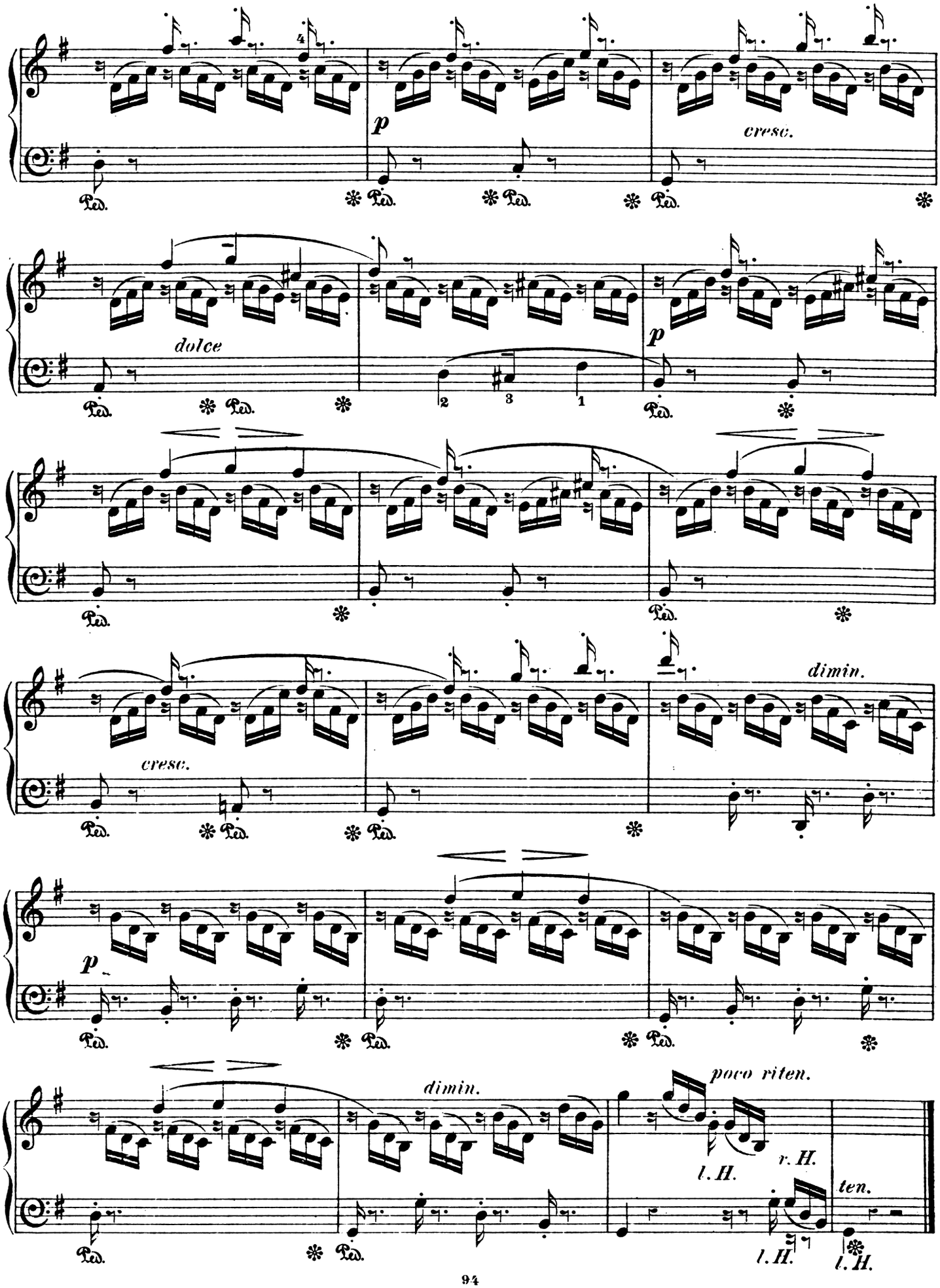
p
cresc.
dolce
p
cresc.
dimin.
p
dimin.
poco riten.
l. H.
r. H.
ten.
l. H.
l. H.

34

English fing.

German fing.

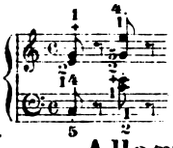

La Chevaleresque.

Allegro marziale. (♩ = 152)

25.

p

cresc.

f *p* *f* *p*

cresc.

p delicato

8

8

cresc.

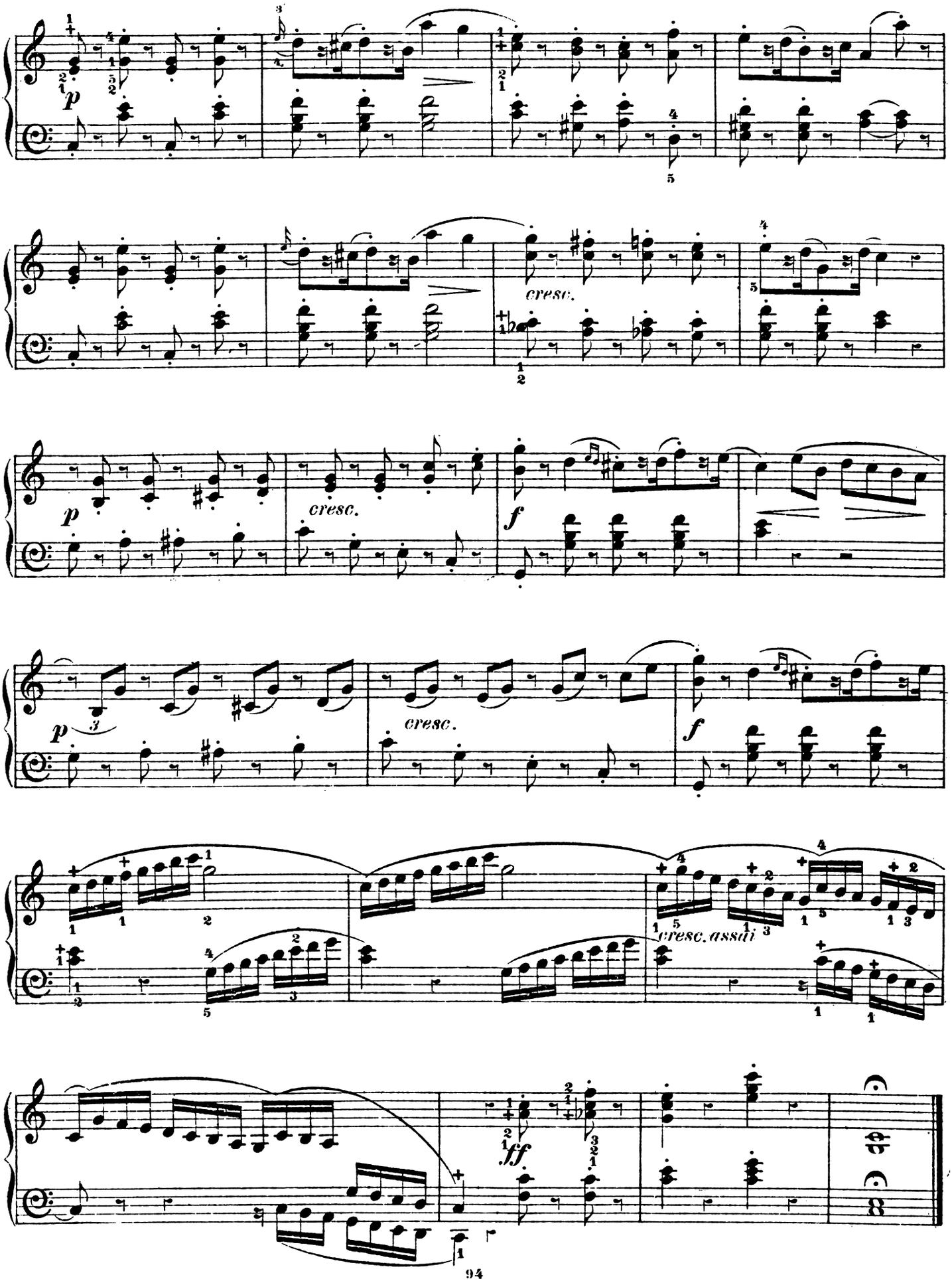
p
cresc.
p
cresc.
f
p
cresc.
f
cresc. assai
ff

IMPERIAL EDITION.

OF

STANDARD CLASSICS

AND

The Best Modern Teaching Works.

All the leading Teachers use and endorse the IMPERIAL EDITION because it is the BEST Edition.

In ordering please give the Edition Number only.

EDITION No

48. **ALETTER, W. Immortelles.** Set of six easy melodious Dance Rhythms for beginners, "Queen of the Fairies," "Water Witch," "Eternal Youth," etc. Make splendid teaching pieces 1/6

13. **APPLIED PIANO TECHNIC.** 300 Extracts for Daily Practice from Standard Works of piano literature, selected on the principles recommended by **Hans von Bulow** 3/-

6. **BACH—Small Preludes** (Kleine Präludien). Modern Fingering. Edited, Fingered and Annotated by **W. A. Laver** 1/6

7. **—15 Two-Part Inventions.** Modern Fingering. Edited, Fingered and Annotated by **W. A. Laver** 1/6

39. **—English Suites.** A selection of the most popular movements. (Modern Fingering). Edited, Fingered and Annotated by **W. A. Laver** ... 2/-

9A. **BERTINI. Op. 29. The Celebrated 25 Studies.** (English Fingering). New Edition revised by **Stanford Barton** 1/6

9B. **—Op. 25.** As above with Modern Fingering 1/6

19. **—Op. 137. Elementary Studies.** (English Fingering). A set of splendid Studies for the Beginner 1/6

3A. **BURGMULLER. Op. 100. Melodious and Progressive Studies, Book 1.** (English and Modern Fingering). Revised New Edition by **Stanford Barton** 1/6

3B. **—Op. 109. Melodious and Progressive Studies, Book 2.** (English Fingering). New Edition revised by **Stanford Barton** 1/6

3C. **—Op. 105. Melodious and Progressive Studies, Book 3.** (English Fingering). New Edition by **Stanford Barton** 1/6

18. **CHOPIN Waltzes** (Complete). English Fingering. Edited, Fingered and Annotated by **Stanford Barton** 2/-

16A. **CLASSIC ALBUM FOR THE YOUNG.** A collection of favourite Classics, easily arranged by Louis Arensky, Mendelssohn, Chopin, Mozart, Schubert, Beethoven, Gounod, Verdi, Handel, etc. (English Fingering)... ... ... 1/6

16B. **CLASSIC ALBUM FOR THE YOUNG** as above. (Modern Fingering) 1/6

14. **CLEMENTI Sonatinas** (Complete). Edited, Fingered, Phrased and Annotated by **A. Van Bern.** (Modern Fingering) 1/6

EDITION No.

74. **CONCONE. 25 Studies. Op. 24.** The charming melodious character of these little studies has gained for them world-wide popularity. This is a splendid edition, edited by **Stanford Barton** 1/6

31. **CRAMER'S Celebrated Pupils' Daily Exercises,** with additional Scales and Exercises by **H. A. Thomson,** making a useful work for practical teaching purposes. (English Fingering) 1/6

2A. **CZERNY. Op. 299. School of Velocity** (Complete). Edited and Fingered by **Louis Arensky.** (English Fingering) 1/6

2B. **—Op. 299. School of Velocity** (Complete). As above. (Modern Fingering) 1/6

4A. **—Op. 139. 31 Easy Exercises for the Beginner.** (English Fingering) 1/6

4B. **—Op. 139. 31 Easy Exercises for the Beginner.** (Modern Fingering) 1/6

11A. **—Op. 261. The Celebrated 101 Exercises,** carefully Edited and Fingered throughout. (English Fingering) ... 1/6

11B. **—Op. 261. The Celebrated 101 Exercises,** carefully Edited and Fingered throughout. (Modern Fingering) ... 1/6

71. **—Selected Studies. 64 Exercises for Children.** A Collection of Czerny's Studies arranged in progressive order from the very easiest to about the second or third grade. A melodious collection of studies which should be welcomed by all teachers for their general usefulness. Edited by **Stanford Barton** 1/6

45. **DIABELLI Sonatinas. Op. 168** (Complete). A new edition of these popular and melodious Sonatinas. Edited, Fingered and Phrased by **Stanford Barton** 1/6

51. **DORING, CARL HEINRICH. "Green Leaves."** Six characteristic and melodious Tone Pictures including "Merry Rambling," "The Waterfall," "Evening on the Sea," etc., etc. These pieces are simple and melodious, and should be very popular 1/6

46. **DUSSEK Sonatinas. Op. 20.** (Complete). This is a splendid edition of these popular Sonatinas. The whole has been thoroughly edited and revised by **Stanford Barton** 1/6

EDITION No.

29. **ESIPOFF, STEPAN. Op. 56. Six Morceaux de Salon.** Piano Solo. A set of delightful pieces written in a good musicianly style, including Minuet Serieux, Barcarolle Mignonne, Maypole Dance, etc. 2/-

35. **—Op. 58. Second Album for Piano,** containing eight pieces, including "Quaint Minuet," "Antoinette," "Song of the Waters," etc. The pieces are of medium difficulty, and are suitable either for teaching or drawing-room solos 2/-

49 **FINK, WILHELM. "Days of Childhood."** 12 easy and melodious solos for little hands within the compass of an octave. "Little Pigeon," "Bright Butterfly," "On the Ice," etc. Fingered and phrased throughout. A splendid teaching book of first grade difficulty 2/-

36. **GRADED COLLECTION OF EASY SOLOS FOR BEGINNERS.** Ten rhythmic and tuneful pieces including "Playing Soldiers March," "In the Boat," "Buttercups," "Mother Hubbard," "Primrose" "Mill Wheel," "Merry Dancer," "Reverie," "Jolly Clowns Polka," "Humpty Dumpty Schottische" 1/6

50. **HEINS, CARL. Op. 117. Children's Ball.** 12 easy and instructive dances for piano solo, written within the space of an octave. These numbers are all bright and tuneful, and make good recreation pieces... 1/6

12. **HELLER. Selected Studies.** A splendid edition of these poetic studies. The melodious character of Heller's Studies has made them among the most popular. This edition has been revised and annotated by **Stanford Barton** ... 1/6

*56 **HEMY'S Celebrated Piano Instructor.** New tunes, new exercises, thoroughly up-to-date 1/6

5. **HERZ. Five-Finger Exercises, Scales, Chords, Arpeggios and Broken Chords.** (English and Modern Fingering). A new and revised edition by **Edgar Bendel,** carefully fingered throughout. "Broken Chords" is a new section which should be much appreciated 1/6

80. **In Magic Land.** A Selection of Easy, Popular Pieces. Phrased, graded and annotated by **Stanford Barton** 1/6

EDITION No.

32. **JOHNSTONE, J. ALFRED. Graded Manual of Broken Chords.** To be used in conjunction with Schmitt's Five Finger Exercises—from the most elementary to the senior grade. An easy road to Arpeggio playing. Recommended by the Trinity College, London 2/-

37. **—Eighty Graded Pieces for Playing at Sight.** For the use of examination students, an invaluable work. Each piece is preceded by notes and explanations which are of great assistance to the teacher. Phrased, annotated and arranged in progressive order ... 2/6

*65. **—Royal Method for Piano.** The Tutor par excellence, containing many novel and up-to-date features. Also 40 photo illustrations. No other Tutor is so simple, so thorough and yet so rapid 2/6

*66. **—Royal Method of Scales and Arpeggios.** Contains directions for practice, with photo illustrations, Tables of Fingering, List of Irregular Scales, and many other aids to examination study 2/6

70. **—How to Strike the Keys of the Pianoforte.** A concise and practical work based on sound principles, practically and clearly expressed. A most useful book to students who are making a serious study of the Piano 2/6

*67. **—"Ear Tests, How to Learn and How to Teach them,"** with appendix by Alfred Mistowski, examiner for Trinity College. The work contains a number of simple and effective hints for the teaching of all the ear tests required for the various examinations 1/6

*68. **—Royal Road to the Rudiments of Music.** Contains the simplest and clearest explanations of all difficulties. By its use study becomes a pleasure, and the labour of the teacher is minimised. A novel feature is a series of Worked-out Examination Questions ... 1/6

69. **—Piano Technic.** How to Learn and how to Teach it. This work gives in a small space, a minimum of technical exercises for finger and wrist, so that the student may attain the best results in the quickest time. By the excellence of the selection, the teacher and pupil are saved the wearisome labour of searching out, and going through a great many exercises 2/-

To be had of all Musicsellers and Stationers or from

ALLAN & CO., Ltd., 276-278, Collins Street, MELBOURNE,

BENDIGO and GEELONG.

Advt. No. 28.

IMPERIAL EDITION

OF

STANDARD CLASSICS

AND

The Best Modern Teaching Works.

CONTINUED.

All the leading Teachers use and endorse the IMPERIAL EDITION because it is the BEST Edition.

In ordering please give the Edition Number only.

EDITION No.

72. **JOHNSTONE, J. ALFRED. Questions and Exercises on the Royal Road to the Rudiments of Music.** This book will be heartily welcomed by all who have used the same author's book on the Rudiments. A copy of this work should be in the hands of every pupil 1/-

73. **—Wrist Technique and Octave Playing.** These are two subjects that are always more or less a bother to the young teacher. This is a plain, straightforward guide to this important branch of study ... 3/-

75. **—How to use the Pedal in Piano Playing.** There is nothing of more importance than the Pedal in Piano Playing, and we recommend this work to all earnest teachers and students 2/6

78. **—Album of Attractive Pieces and How to Teach Them.** Carefully selected, graded and annotated. Book I. Junior to Intermediate 2/-

79. **—Elementary Sight-Reading Album,** with complete directions upon the Art of Reading at Sight and Examples selected, progressively arranged and annotated 2/-

21. **KALKBRENNER. Indispensable Scales.** A new edition of this celebrated work with a useful explanatory Preface on the art of Scale Playing and Supplementary Scales, revised and edited by **H. A. Thomson** 1/6

8A. **KOHLER. Op. 50.** A new edition of the **Celebrated Studies.** Edited by **W. A. Laver.** (English Fingering) 1/6

8B. **—Op. 50.** As above. (Modern Fingering) 1/6

42. **KUHLAU. Op. 20 and 55. Sonatinas.** (Modern Fingering). A new edition of these enormously popular Sonatinas, which has been thoroughly revised, fingered and phrased by **Stanford Barton** 1/6

40. **LERMAN. Easy Pieces in Easy Keys.** A book for beginners and first-grade pupils. The pieces are all bright and tuneful, with well-marked time. Fingered and phrased throughout. The pieces consist of "Silver Stars Waltz," "Off to School," "Merry Moments Polka," "Hazel March," "My Dream," "The Little Soldier March" "Merry Midgets," "A Jolly Party," "Little Gem Waltz" 1/6

EDITION No.

22A. **LOESCHHORN. Studies. Op. 65. Book 1.** A new edition of these well-known and popular Studies. (English Fingering) 1/6

22B. **—Studies. Op. 65. Book 1.** (Modern Fingering) 1/6

25. **LOESCHHORN. Studies. Op. 65. Book 2.** (English Fingering) 1/6

26. **—Studies. Op. 65. Book 3.** (English Fingering) 1/6

27. **—Studies. Op. 66. Book 4.** (English Fingering) 1/6

28. **—Studies. Op. 66. Book 5.** (English Fingering) 1/6

20. **MENDELSSOHN'S Songs Without Words.** (Lieder Ohne Worte). This work has now been thoroughly revised and edited by **Stanford Barton.** A splendid teaching edition 2/-

23. **PARLOW. Op. 90. Album for the Young.** Eight simple pieces in the first and second grades. These are all bright and melodious in character. Some of them, such as "Merry Wanderer," and "Little Drummer" are established favourites 1/6

*52. **PETERSON, FRANKLIN. Concise Handbook of the Rudiments of Music.** This splendid educational work should be welcomed by all teachers. A splendid Text Book for all examinations ... 1/-

*53. **—200 Questions on the Rudiments of Music.** Invaluable to teachers and pupils... ... 6d.

54. **—Complete Scales, Chords and Arpeggios.** Contains many novel features suggested by more than twenty years' practical experience, together with rules for fingering and directions for daily practice ... 2/6

31. **RICHARDS, BRINLEY. Celebrated Octave Studies.** New Edition 1/6

76. **ROUBIER, FRANZ. Merry Melodies.** A Series of Nine Easy Pieces for Piano Solo. 1. Joyful Meeting. 2. Take these Greetings. 3. German Waltz. 4. Sunshine. 5. Merry Bird. 6. True Love. 7. Dear Mother. 8. Gondoliera. 9. Dear Songs of Home. 2/-

77. **SARTORIO, ARNOLDO. Happy Hours. Op. 451.** Book I. ... ...

EDITION No.

10A. **SCHMITT. Famous Five-Finger Exercises,** with additional preliminary exercises and advice on Piano Technic, by **W. A. Laver.** (English Fingering) 1/6

10B. **SCHMITT. Famous Five-Finger Exercises,** as above (with Modern Fingering) ... 1/6

33 **SCHUMANN. Op. 68. Album for the Young.** (Album für die Jugend). This is probably the best edition in the world of these celebrated little pieces. The whole have been interpretively annotated and arranged in order of progressive difficulty by **P. Gurlitt** 1/6

34. **—Scenes from Childhood** (Kinderscenen). Interpretively annotated and arranged in progressive order of difficulty by **P. Gurlitt** 1/6

17. **SONATINA ALBUM.** A selection of the most Celebrated Sonatinas, including those of Clementi, Kuhlau, Dussek, Diabelli, Schmidt, Haydn, Schumann, etc. Carefully edited and arranged in progressive order by **Stanford Barton.** (Modern Fingering) 1/6

47. **VON WILM, Nicolai. Op. 219. Holiday Time.** Six melodious little piano pieces, including "Holiday Time," "In the Gardens," "On the Swing" etc. 1/6

41. **WHITNEY. Little Beginners' Album** for the Piano. These are the very easiest pieces for little toddlers, to which the composer has set words. The composer, who has had considerable experience in teaching, has found that the words are a great help to children in teaching to them how to keep time 1/6

VIOLIN SOLOS.

55. **FARMER, HENRY. Popular Violin Tutor.** New and enlarged edition, edited by **F. Amberg.** Classical and up-to-date melodies, duets for two violins, together with diagram of the Finger-board 1/6

38. **KAYSER. Op. 20. Studies for the Violin. Book 1** ... 1/6

43. **—Op. 20. Studies for the Violin. Book 2** ... 1/6

44. **—Op. 20. Studies for the Violin. Book 3** 1/6

A New Edition of these justly famous Violin Studies, carefully Edited, and bowing marks plainly indicated.

EDITION No.

1. **PLEYEL. Op. 8.** Six easy duets for two violins, thoroughly revised by **H. Temple,** with marks for bowing, etc. A splendid book especially for young students, with explanatory preface on How to Practise, by the Editor. English and Modern Fingering ... 1/6

63. **TEMPLE, HENRY. Collection of 303 Reels, Jigs, Hornpipes,** Country Dances, Waltzes, Quadrilles, Operatic Solos, Sacred Pieces and Popular Songs, etc., for the Violin 1/6

AMERICAN ORGAN SECTION.

*57. **NEWTON, HENRY. Melodious Voluntaries for the American Organ. Book 1.** A series of short easy voluntaries suitable for offertories, voluntaries, etc., or for home recreation, in four volumes. Each volume contains 25 to 28 pieces, comprising selections from the most popular classical composers, and including a number of entirely new and original compositions which are published for the first time. We predict an enormous sale for these books 1/-

*58. **—Melodious Voluntaries for the American Organ. Book 2** 1/-

*59. **—Melodious Voluntaries for the American Organ. Book 3** 1/-

*60. **—Melodious Voluntaries for the American Organ. Book 4** 1/-

VOCAL SECTION.

*64. **SIEDE, AUGUST. School Songs.** A splendid collection of national songs arranged for two voices. Expression and breathing marks are shown. Recommended by the Education Department of Victoria for use in State Schools ... 6d.

*61. **WHEELER, ALFRED. Soot and the Fairies.** A short and amusing Cantata for Children 9d.

*62. **WHEELER, ALFRED. The Rose of Joy.** Cantata for Children. Good Dialogues and Bright Music 1/-

To be had of all Musicsellers and Stationers or from

ALLAN & CO., Ltd., 276-278, Collins Street, MELBOURNE,

BENDIGO and GEELONG.

Advt. No. 28a.