

Konzert a-moll

für Vionine , Streicher und Basso continuo

J. S. Bach

Violino concertato

6

11

17

23

28

32

36

40

44

48

52

57

tr

n

tr

Solo

2. Andante

Violino concertato

4

6

10

12

14

18

20

24

26

28

32

34

3. Allegro assai

Violino concertato

5

9

13

18

22

26 *tr*

30 *tr*

33

36

39

42

45

50

53

55

58

62

68

72

76

79

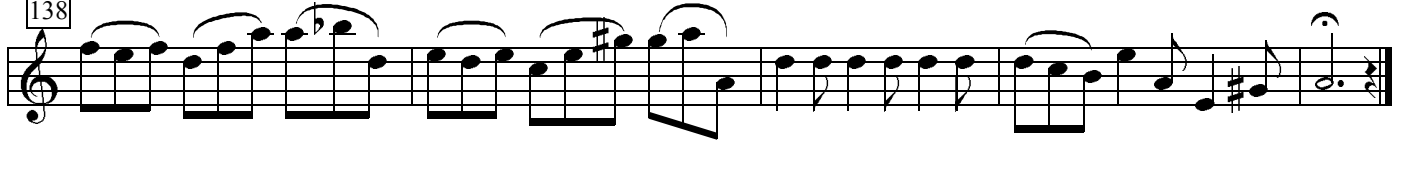
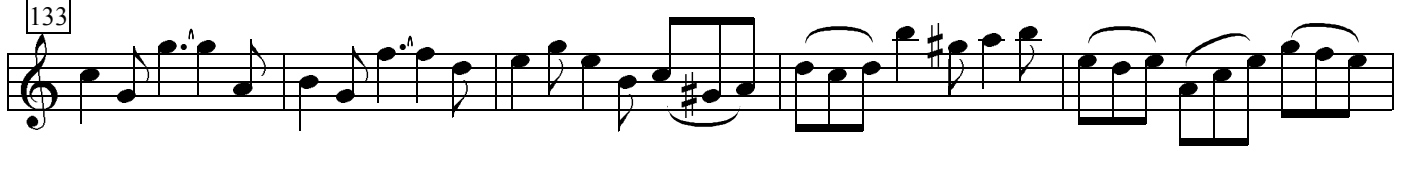
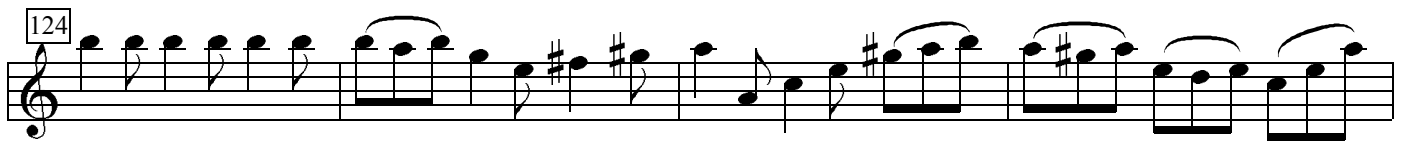
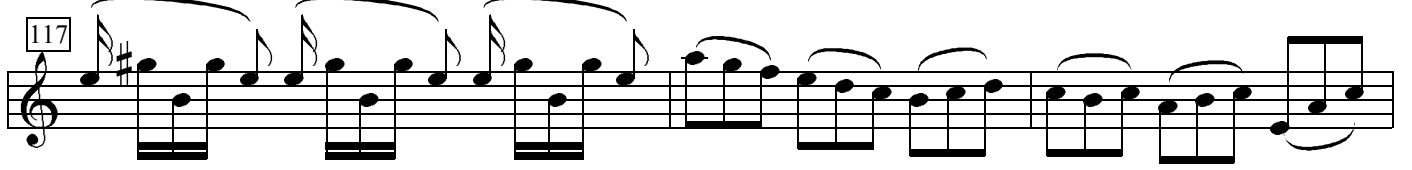
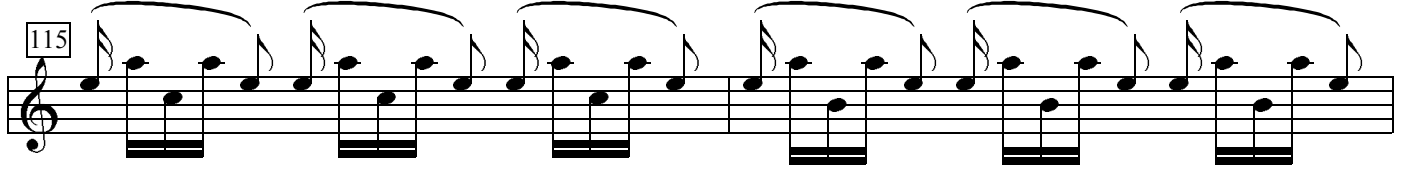
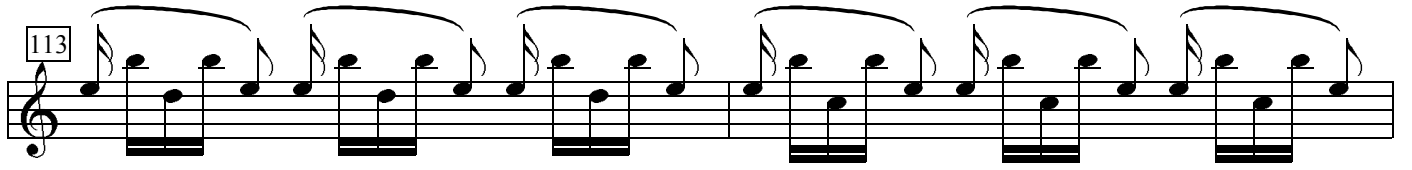
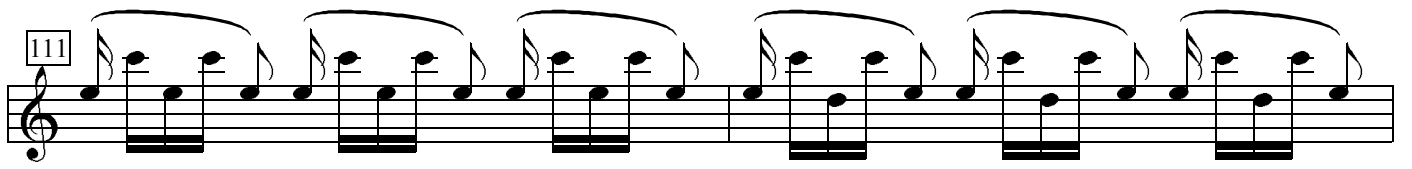

Konzert a-moll

für Vionine , Streicher und Basso continuo

J. S. Bach

Violino 1

92 forte

104 piano

113 forte piano

120 forte

128 piano

136 forte

146

154

162

169

2. Andante

Violino I

5

9

13

17

21

25

29

33

37

41

44

3. Allegro assai

Violino 1

6

11

16

22

27 *piano*

34

41 *forte*

46 *piano*

52

59

64

68 *forte*

72 *piano*

77

83

90 *forte*

96 *piano*

103

108

114 *forte*

119

123

128

134

139

Konzert a-moll

für Vionine , Streicher und Basso continuo

J. S. Bach

Violino 2

8

12

17 *tr*

23 *piano*

29 4 *piano*

41 *forte* *piano*

48 *forte*

56

62

69 *tr*

78

83 *piano*

90 piano

103 forte piano

111 forte piano

119 forte

128 piano

136 forte

146

152

159

168

2. Andante

Violino 2

5

9

13

17

21

25

29

33

37

41

44

3. Allegro assai

Violino 2

3

9

14

19

24

piano

30

37

44 forte

piano

50

57

63

67

forte

71 *piano*

76

82

88 *forte*

95 *piano*

102

107

112

117 *forte*

123

127

132

137

Konzert a-moll

für Vionine , Streicher und Basso continuo

J. S. Bach

Viola

8

14

21 *piano*

28 *3 piano*

39 *forte* *piano*

47 *forte*

56

64

71

80 *piano*

87 *piano*

96 *2 forte* *piano*

107

114 *forte* *piano*

123 *forte* *piano*

131

140 *forte*

149

157

167

2. Andante

Viola

5

9

13

17

21

25

29

33

37

41

44

tr

3. Allegro assai

Viola

6

11

16

20

26 3 piano

34

40 forte

46 3 piano

54

60

66 forte

71 *piano*

76

81

88 *forte*

95 3 *piano*

103

109

114 *forte*

119

124

129

133

137

Konzert a-moll

für Vionine , Streicher und Basso continuo

J. S. Bach

B.c.

9

15

21 *piano*

29

37 *forte* *piano*

45 *forte*

53

60

68

72 *piano*

78

85 *piano*

94 forte

103 2 piano

112 forte piano

120 forte piano

128

138 forte

145

152

158 piano

165 forte

2. Andante

B.c.

3

8

12

17

22

26

30

36

41

44

2

2

3. Allegro assai

B.c.

9

13

18

23 *piano*

29

36

42 *forte* *piano*

49

56

63 *forte*

72 *piano*

78

84

92

101

107

111

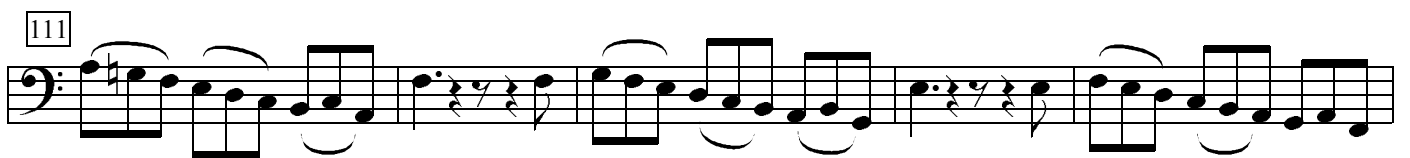

116

123

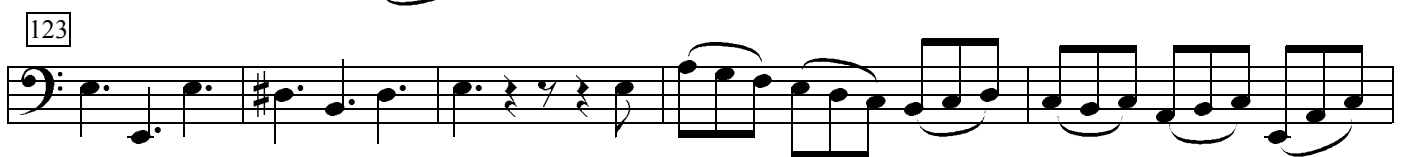

128

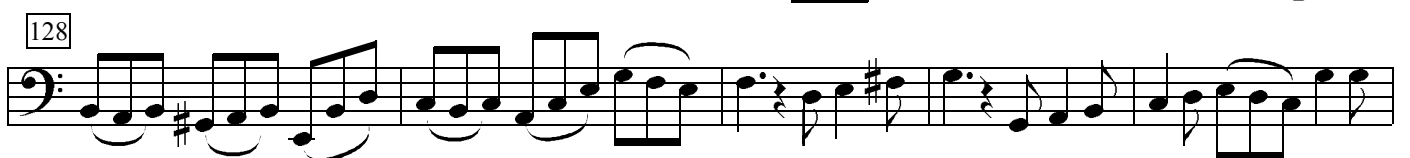

133

138

